

DA6 CRG meeting
18th May 2015

Taylor Burrell Barnett Town Planning & Design



Place making exercises

- Last CRG meeting formulated a list of places and activities which ought to be in DA6
- Today we can develop ideas on a couple of place concepts;
 - Not location specific
 - Could be first stage projects
 - Could be community led
- **Community Garden**
- **Dog friendly exercise area**

What

- Place vision
- Place characteristics

Who

- Leaders
- Partners

How

- Land
- Materials/Budget/Funds
- Operation
- Promotion

CRG Meeting – 20th April 2015 recap

Exercise 1 – Public Realm

Name 10 things that you would like to do in DA6 under the vision plan, can you find a place on the plan for this activity, are there any unique experiences?

Part 1: Parks and Open Space	
Table 1	Table 2
1. Dog walking area	1. Community Garden
2. Skate Park	2. Covered Seating and Other Seating – for the oldies and mums
3. Community Garden – Central	3. Community Workshop
4. Allotments	4. Retain Natural Bushland
5. Kids Play – Nature Playground	5. A place to relocate indigenous flora (esp. orchids)
6. Picnic/Barbeque	6. Interpretive content along a living stream
7. Walking Trail	7. Open-air theatre
8. Outdoor Exercise Equipment	8. Art exhibition space – open air
9. Basketball / Tennis wall / Tennis Court	9. Dog park – fenced (~1500m ²)
10. Native Parkland	10. Walk trails

Part 2: Station Spaces	
Table 1	Table 2
1. Alfresco dining/café	1. Trendy and simples cafes – a café strip
2. Outdoor Movies/Outdoor Television Screen	2. Gallery space
3. Farmer's Market	3. Farmers market – or in parks
4. Convenience Shopping	4. Music
5. Bars	5. Kid-interactive activities (educational)
6. Street Art/Artists	6. Big screen
7. Free WiFi	7. Showcase lighting on buildings
8. Stage	8. Shops and groceries – village feel
9. Trees & Garden Spaces	9. Places to dine and gather

CRG Meeting – 20th April 2015 recap

Exercise 2 – Movement Network Design

Name 10 qualities and/or uses that you would like your street(s) to have/be used for.

Part 1: Name 10 qualities/uses that you would like your street(s) to have/be used for

Table 1	Table 2
1. Endemic trees – tall storey/under storey	1. Indigenous street names
2. Underground power	2. Fruit trees and vegetable gardens
3. Single side footpath	3. Productive streetscapes
4. Cycle lane	4. Safe place for games – have some straight bits
5. Zebra crossings	5. Underground power
6. Meandering roads rather than speed humps	6. Occasional seats and sheltered seating
7. Better street lighting	7. Munzee activity - interaction educational experiences
8. Kids able to play on slow streets	8. Resident-only parking
9. Coolgardie as a slow street (east of First)	9. Adequate on-site parking – don't fill the streets with cars
	10. Minimise lawned verges

Part 2: What aspects of the movement character plan are satisfactory or not satisfactory?

Table 1	Table 2
1. Unsatisfactory: Left in-left out, out GEH	1. First Street (Central-Kanowna) = slow street
2. Unsatisfactory: Another entry/exit along GEH (full intersection?)	
3. Satisfactory: Local traffic emphasis	

Community Garden

- Lots of help available;
 - Community Gardens WA website (www.communitygardenswa.org.au)
 - Community Gardens Good Practice guide 2002
 - WA Community Gardens Network Facebook Group
 - grants@dlgc.wa.gov.au (up to \$20,000 for new gardens) [tel: 6551 8700](tel:65518700)
 - November 2015 next round applications
 - Through City of Belmont or Primary School?



Exercise 1 Community Garden

1. What should it include?

- Communal gardens, fruit, herbs, veg.....
- Allotments for rent
- Passive/meeting spaces

2. Who could lead us, join us and help us?

- The community
- Government /organisations
- Sponsors, donations....

3. How could it operate and be promoted?

- Basic rules, membership, sustainability, accessibility
- Web, events, news.....

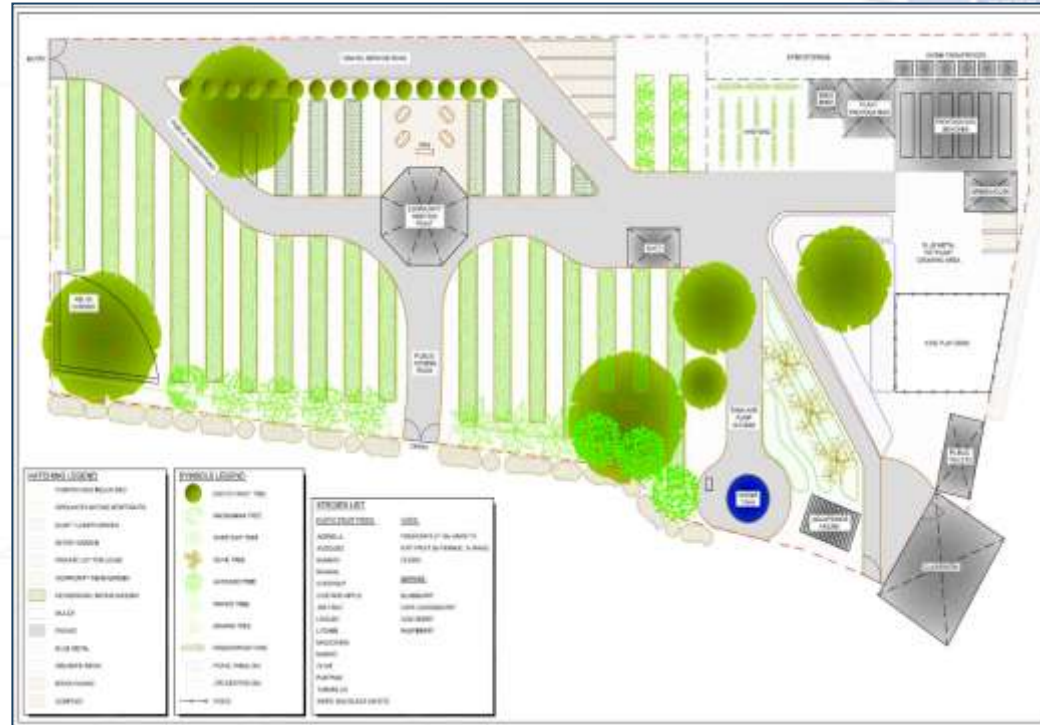

Feedback

1. What should it include?

- Communal gardens, fruit, herbs, veg.....
- Allotments for rent
- Passive/meeting spaces

2. Who could lead us, join us and help us?

- The community
- Government /organisations
- Sponsors, donations....

3. How could it operate and be promoted?

- Basic rules, membership, sustainability, accessibility
- Web, events, news.....



Dog Friendly Exercise Area



- Approx 36% of all Australian households own a dog
- Tradition of dog friendly parks and facilities in Belmont – exclusive reserves
 - Brearley Avenue Reserve
 - Morgan Park
 - Redcliffe Park
 - Selby Park
 - Parkview chase
- Whiteman Park dog park contains obstacles and is fenced off
- Opportunity to extend exercise activity to economic development with a cafe, pet shop, room for dog training enterprises.....

Exercise 2 Dog Friendly Exercise Area



1. What should it include?

- Obstacles (e.g. agility logs), dog drinking stations
- Mix of sand/turf
- Cafes, pet shops, BBQ's

2. Who could lead us, join us and help us?

- The community
- Government /organisations
- Sponsors, donations....

3. How could it operate and be promoted?

- Web, events, news.....

Feedback



1. What should it include?

- Obstacles (e.g. agility logs), dog drinking stations
- Mix of sand/turf
- Cafes, pet shops, BBQ's

2. Who could lead us, join us and help us?

- The community
- Government /organisations
- Sponsors, donations....

3. How could it operate and be promoted?

- Web, events, news.....