

Analysis of Annotatable Building Height Plans

Land adjacent to Great Eastern Highway

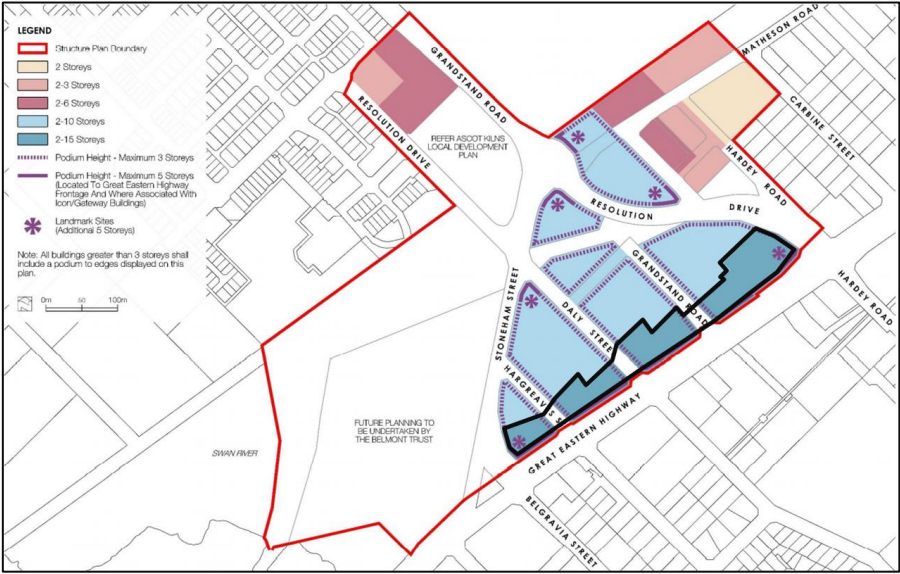

Suggested Maximum Building Height	Number of Responses
2	2
3	4
4	1
5	5
6	10
8	3
9	1
10	10
15	8
20	7

Land adjacent to Ascot Waters proposed to be 2-3 storeys under the draft LSP

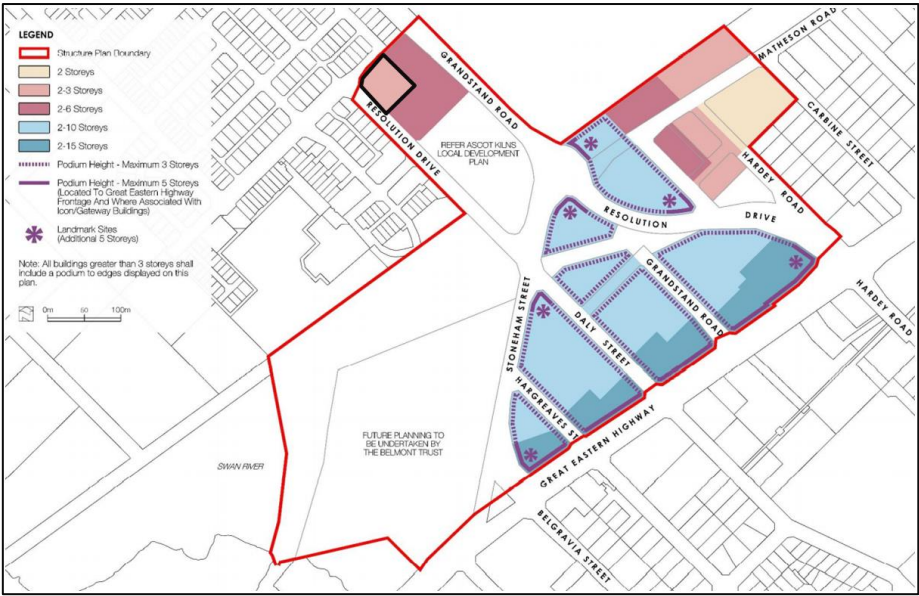

Suggested Maximum Building Height	Number of Responses
2	24
3	23
4	2
5	1
6	2

Land adjacent to Ascot Waters proposed to be 2-6 storeys under the draft LSP

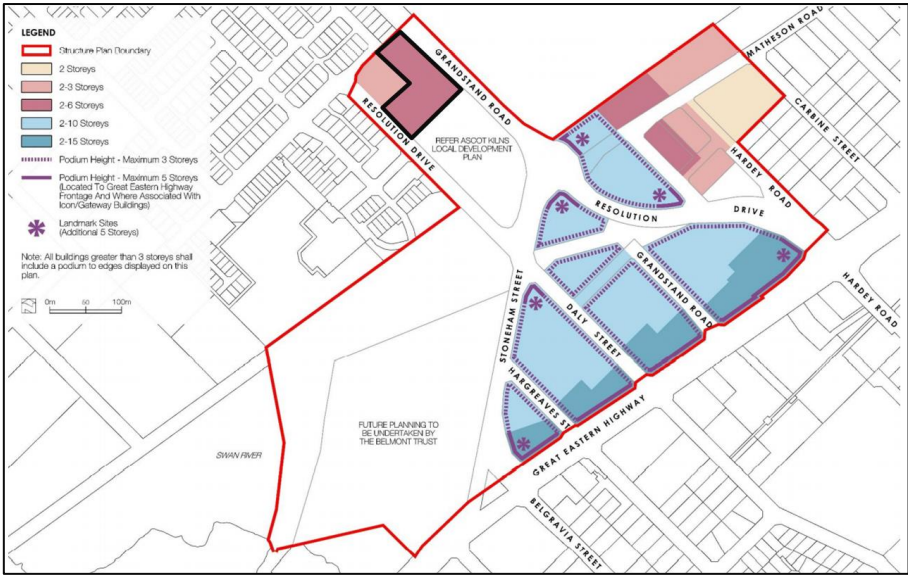

Suggested Maximum Building Height	Number of Responses
2	13
3	12
4	3
5	6
6	15
7	2
10	1

Land bound by Hardey Road and the realigned Matheson Road proposed to be 2-3 storeys under the draft LSP

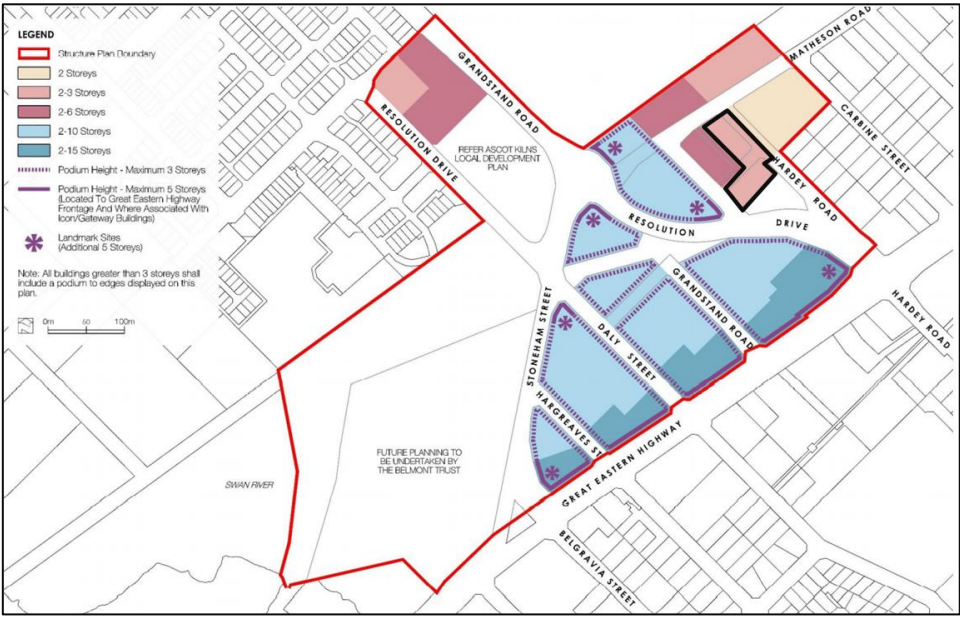

Suggested Maximum Building Height	Number of Responses
2	20
3	26
4	1
5	1
6	5
No development	1
No suggestion, however does not agree with heights proposed	1

Land bound by Hardey Road and the proposed realigned Matheson Road proposed to be 2-6 storeys under the draft LSP

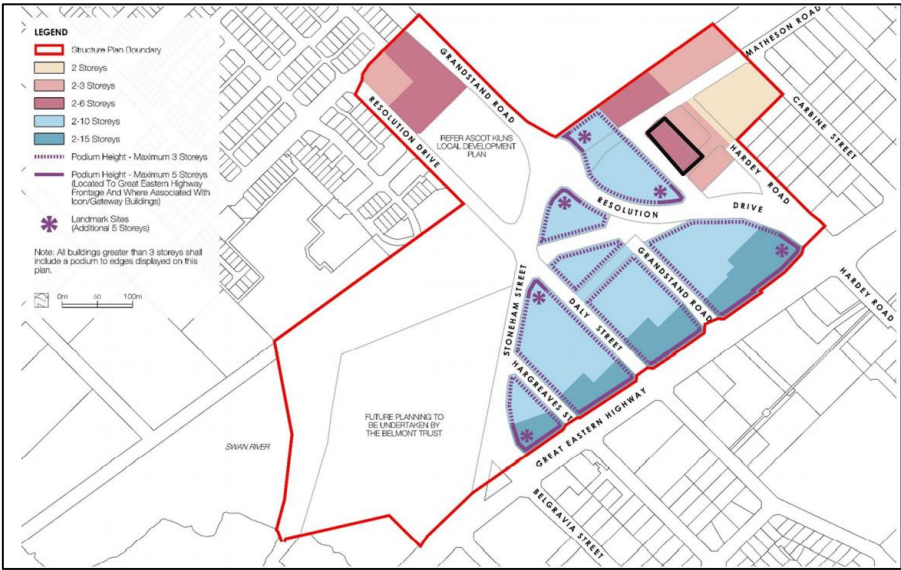

Suggested Maximum Building Height	Number of Responses
2	13
3	10
4	5
5	3
6	21
8	1
10	1
No development	1
No suggestion, however does not agree with heights proposed	1

Land adjacent to Ascot Racecourse proposed to be 2-3 storeys under the draft LSP

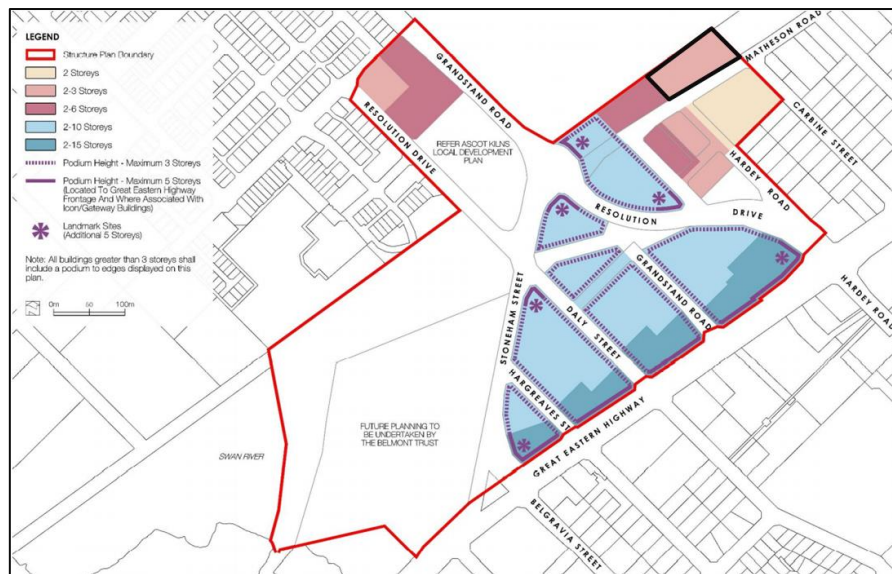

Suggested Maximum Building Height	Number of Responses
2	17
3	29
4	1
5	1
6	3
No suggestion, however does not agree with heights proposed	1
No development	3

Land adjacent to Ascot Racecourse proposed to be 2-6 storeys under the draft LSP



Suggested Maximum Building Height	Number of Responses
2	10
3	11
4	5
5	4
6	19
7	1
10	1
No suggestion, however does not agree with heights proposed	2
No development	3

Land adjacent to the Residential and Stables Zone bound by Hardey Road, Carbine St and Matheson Road

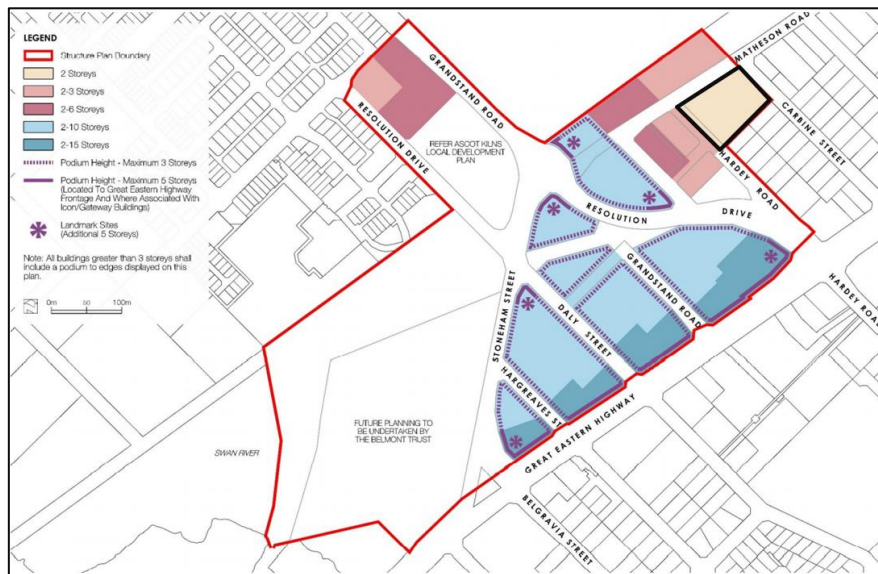

Suggested Maximum Building Height	Number of Responses
2	39
3	9
5	1
6	2
No suggestion, however does not agree with heights proposed	1
No development	1

Land within the core of the precinct proposed to be 2-10 storeys under the draft LSP

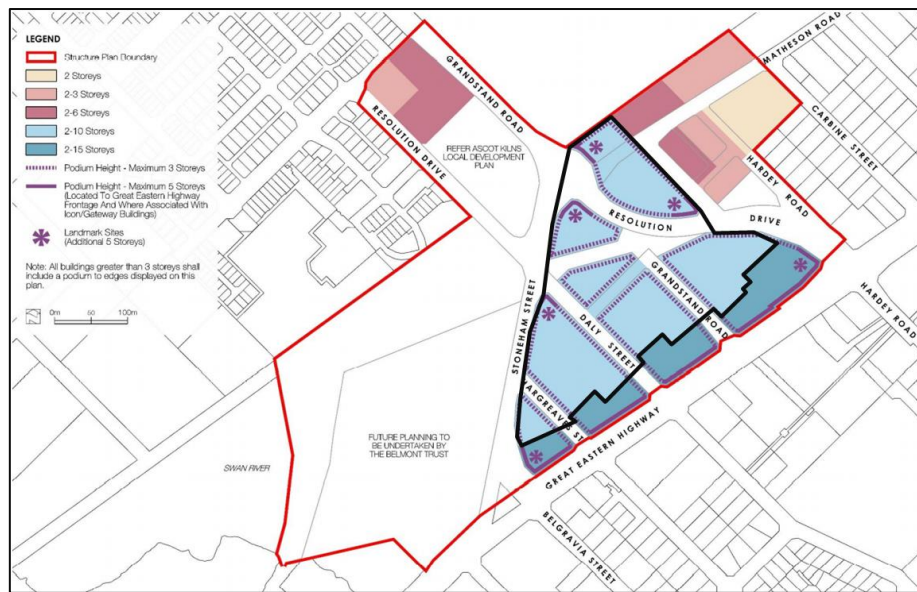

Maximum Building Height	Number of Responses
2	6
3	5
4	4
5	4
6	8
7	2
8	2
10	8
12	1
15	7
18	1
20	4
No suggestion, however does not agree with heights proposed	1
No development	1