

SITE PLAN

STATUS
DA

NOTES: COPYRIGHT RESERVED.

THIS DRAWING IS AND AT ALL TIMES REMAINS THE EXCLUSIVE PROPERTY OF AQUILA ARCHITECTS. ALL MEASUREMENTS MUST BE CHECKED BY LICENSED SURVEYOR & BUILDER ON SITE BEFORE THE COMMENCEMENT OF ANY WORKS. THIS DRAWING IS NOT TO BE USED FOR CONSTRUCTION PURPOSES UNLESS COUNTERSIGNED. ALL AREAS AND DIMENSIONS ARE SUBJECT TO ADJUDICATION TO FOLLOW PLANNING CODE, AUSTRALIA STANDARD & BUILDING CODE OF AUSTRALIA.

- DEMOLISHED WORK SHOWN IN BLUE DOTTED LINE.
- NEW WORK SHOWN IN RED LINE.
- NEW WORK SHOWN IN RED.

ALL MEASUREMENTS MUST BE CHECKED INCONJUNCTION WITH EXISTING BUILDING ON SITE.

-	-	-
DATE	AMENDMENTS	INITIALS

PROJECT

205 PROPOSED CHANGE OF USE AND ALTERATION FROM COMMERCIAL TO PLACE OF WORSHIP WITH CLASSROOMS ON LOT 2 (UNIT 2, 106) ROBINSON AVENUE, BELMONT WA.

FOR HOPE PERTH CHRISTIAN CHURCH

City of Belmont
RECEIVED 29/06/2020
Application No: 100/2019

AQUILAARCHITECTS
architects designers visual solutions
ABN 63 146 388 178

Suite 23, 217 Hay St Subiaco WA 6008 P (08) 9382 8253
E info@aquila-architects.com

DESCRIPTION OF DRAWING
SITE PLAN

DATE 28.02.2019	SCALE 1:500@A3
DRAWN BY WLT	CHECKED BY LT
DRAWING NO. 19101-A1.1	REVISION A

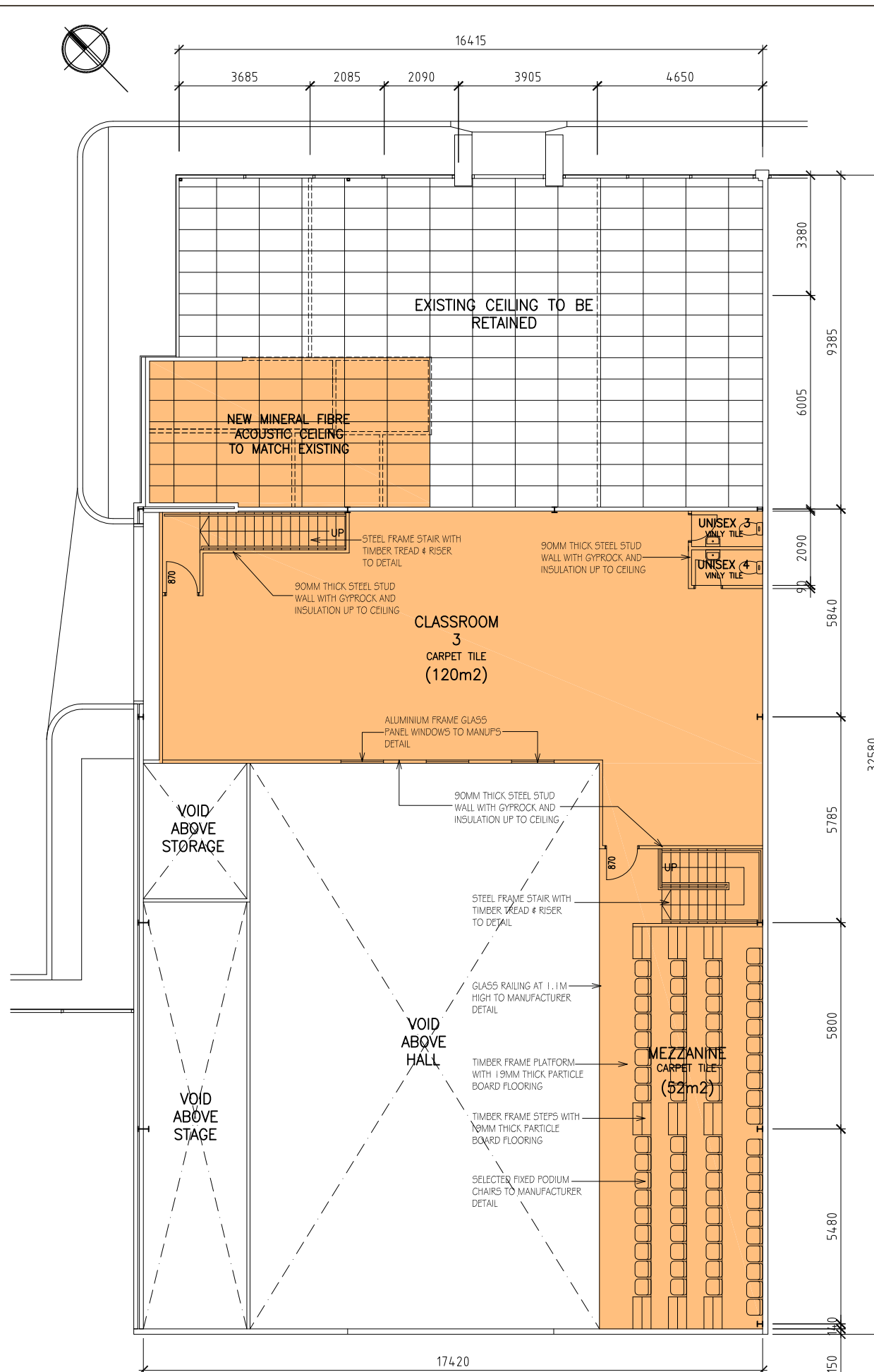
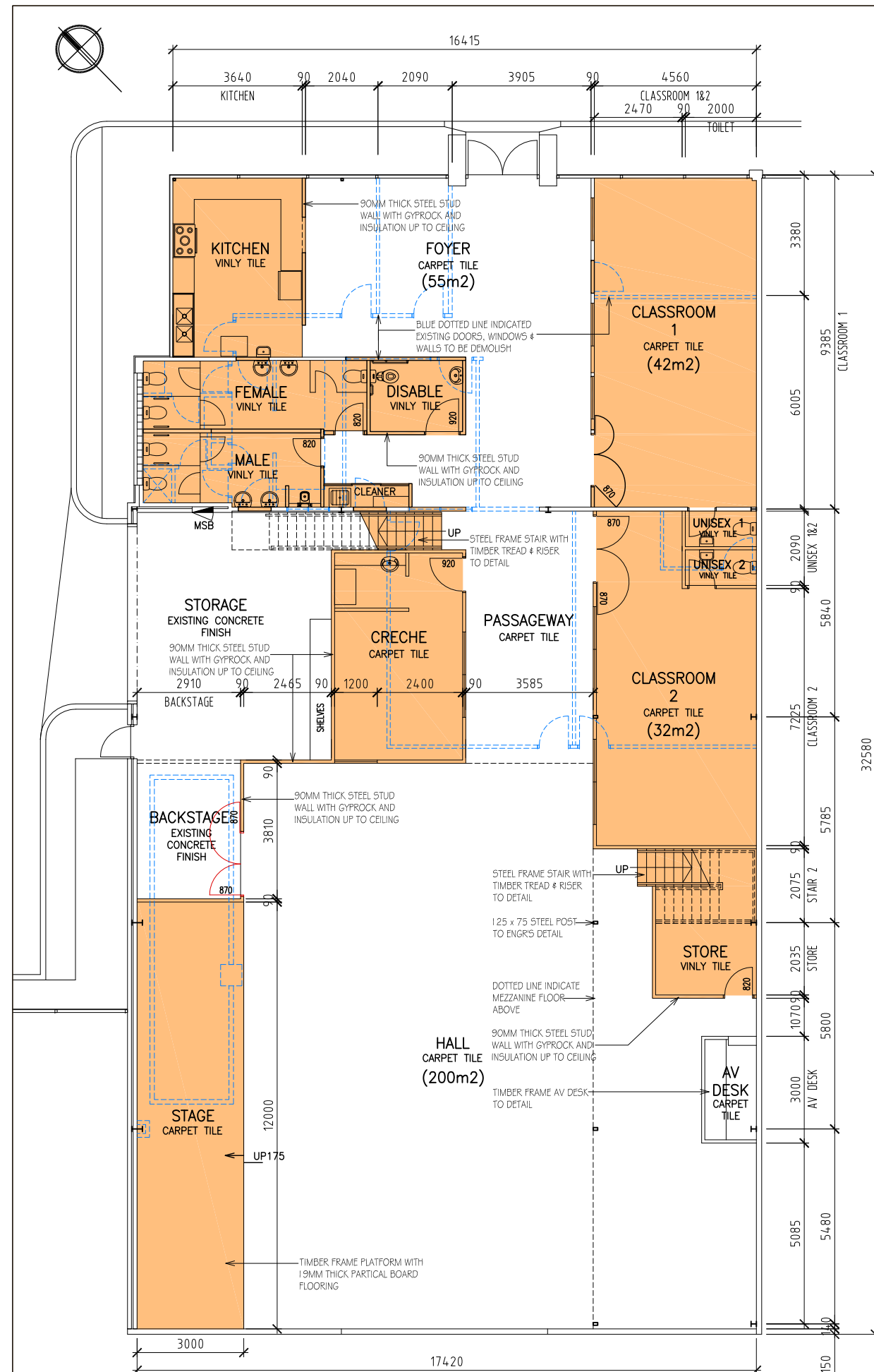

STATUS
DA

NOTES: COPYRIGHT RESERVED.

THIS DRAWING IS AND AT ALL TIMES REMAINS THE EXCLUSIVE PROPERTY OF AQUILA ARCHITECTS. ALL MEASUREMENTS MUST BE CHECKED BY LICENSED SURVEYOR & BUILDER ON SITE BEFORE THE COMMENCEMENT OF ANY WORKS. THIS DRAWING IS NOT TO BE USED FOR CONSTRUCTION PURPOSES UNLESS COUNTERSIGNED. ALL AREAS AND DIMENSIONS ARE SUBJECT TO ADJUDICATION TO FOLLOW PLANNING CODE, AUSTRALIA STANDARD & BUILDING CODE OF AUSTRALIA.

DEMOLISHED WORK SHOWN IN BLUE DOTTED LINE.
NEW WORK SHOWN IN RED LINE.
NEW WORK SHOWN IN RED.

ALL MEASUREMENTS MUST BE CHECKED IN CONJUNCTION WITH EXISTING BUILDING ON SITE.

DATE	AMENDMENTS	INITIALS

PROJECT
PROPOSED CHANGE OF USE AND ALTERATION FROM COMMERCIAL TO PLACE OF WORSHIP WITH CLASSROOMS ON LOT 2 (UNIT 2, 106) ROBINSON AVENUE, BELMONT WA.

FOR HOPE PERTH CHRISTIAN CHURCH

City of Belmont
RECEIVED 29/06/2020
Application No: 100/2019

AQUILA ARCHITECTS
architects designers visual solutions
ABN 63 146 388 178
Suite 23, 217 Hay St Subiaco WA 6008 P (08) 9382 8253
E info@aquila-architects.com

DESCRIPTION OF DRAWING
FLOOR PLAN

DATE	SCALE
28.02.2019	1:150@A3

DRAWN BY	CHECKED BY
WLT	LT

DRAWING NO.	REVISION
19101-A2.1	A

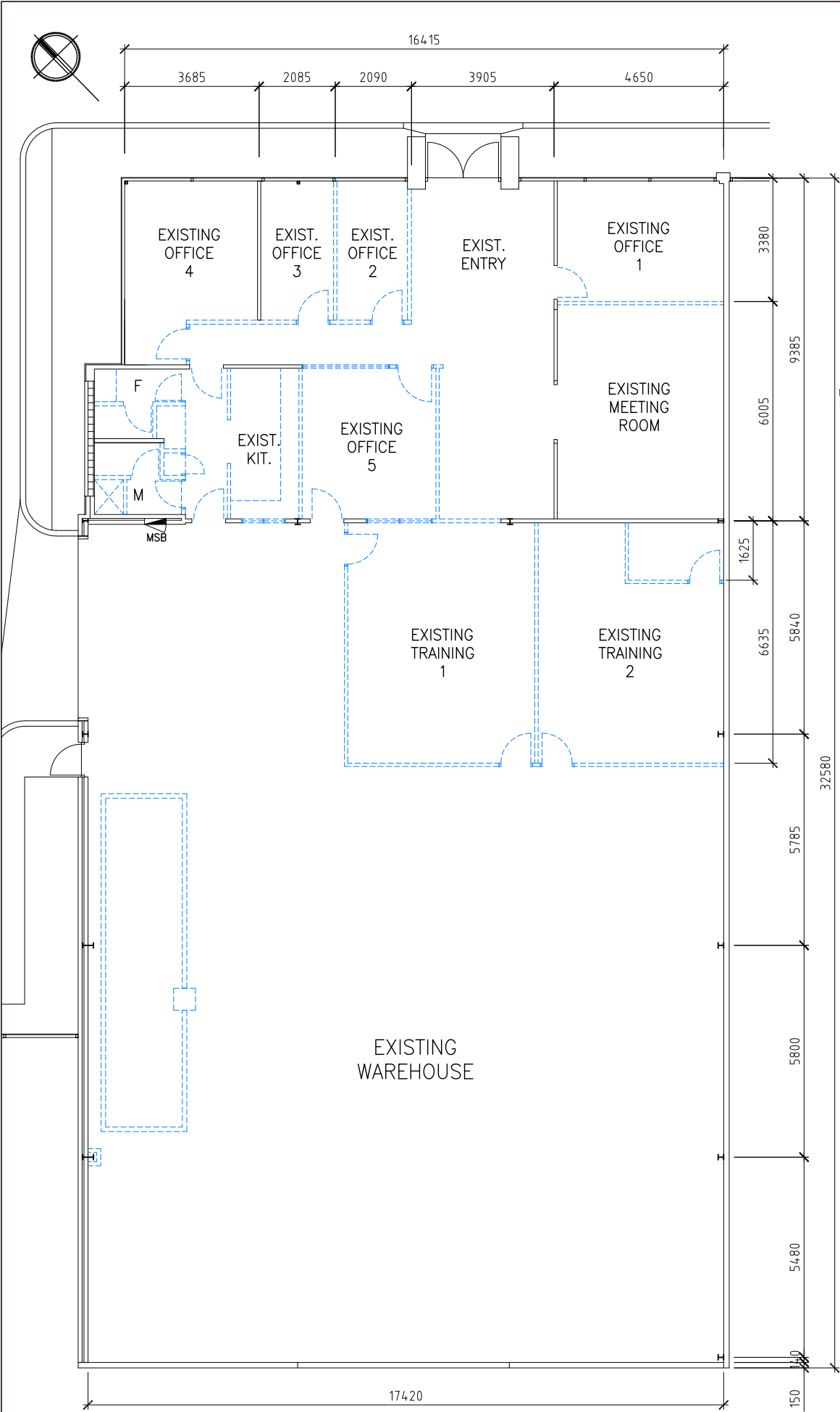

DEMOLITION PLAN

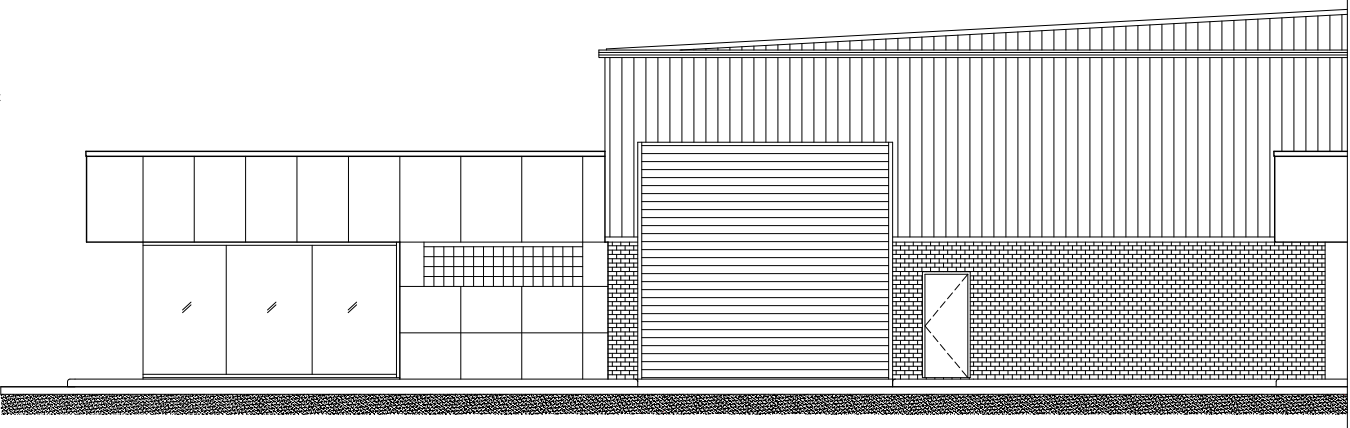

SOUTHEAST ELEVATION
(NO ALTERATION TO ELEVATION)

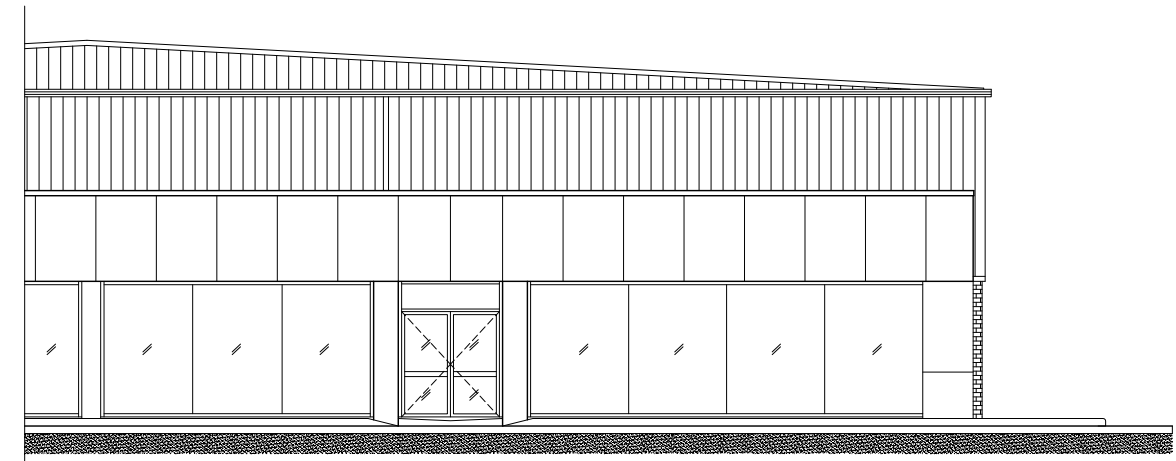

NORTHEAST ELEVATION
(NO ALTERATION TO ELEVATION)

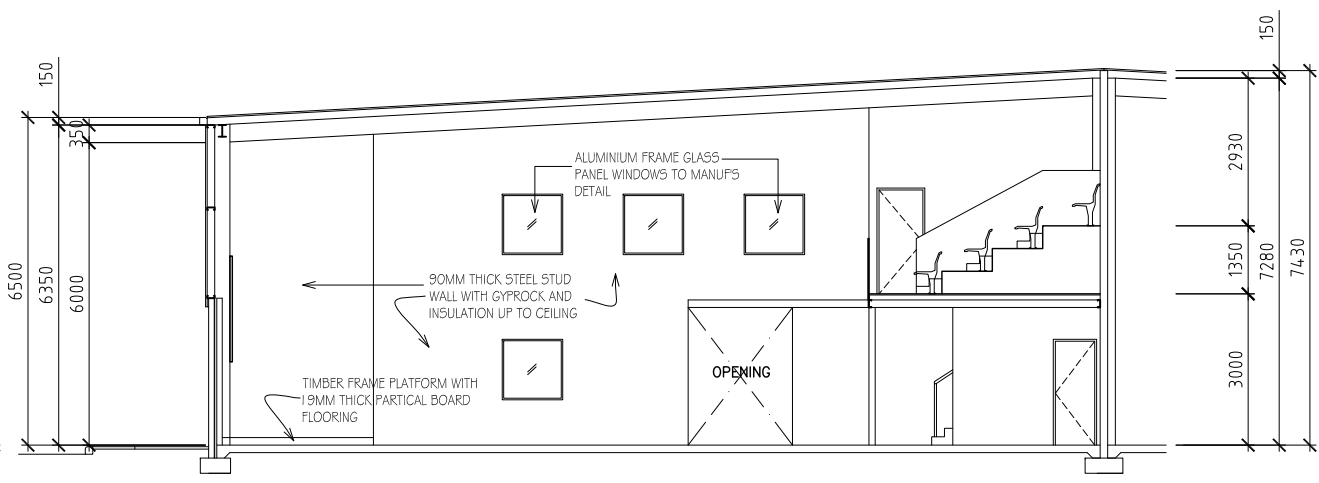

CROSS SECTION

STATUS
DA

NOTES: COPYRIGHT RESERVED.

THIS DRAWING IS AND AT ALL TIMES REMAINS THE EXCLUSIVE PROPERTY OF AQUILA ARCHITECTS. ALL MEASUREMENTS MUST BE CHECKED BY LICENSED SURVEYOR & BUILDER ON SITE BEFORE THE COMMENCEMENT OF ANY WORKS. THIS DRAWING IS NOT TO BE USED FOR CONSTRUCTION PURPOSES UNLESS COUNTERSIGNED. ALL AREAS AND DIMENSIONS ARE SUBJECT TO ADJUDICATION TO FOLLOW PLANNING CODE, AUSTRALIA STANDARD & BUILDING CODE OF AUSTRALIA.

DEMOLISHED WORK SHOWN IN BLUE DOTTED LINE.

NEW WORK SHOWN IN RED LINE.

NEW WORK SHOWN IN RED.

ALL MEASUREMENTS MUST BE CHECKED INCONJUNCTION WITH EXISTING BUILDING ON SITE.

DATE	AMENDMENTS	INITIALS

PROJECT

PROPOSED CHANGE OF USE AND ALTERATION FROM COMMERCIAL TO PLACE OF WORSHIP WITH CLASSROOMS ON LOT 2 (UNIT 2, 106) ROBINSON AVENUE, BELMONT WA.

FOR HOPE PERTH CHRISTIAN CHURCH

City of Belmont
RECEIVED 29/06/2020
Application No: 100/2019

AQUILA ARCHITECTS
architects designers visual solutions
ABN 63 146 388 178
Suite 23, 217 Hay St Subiaco WA 6008 P (08) 9382 8253
E info@aquila-architects.com

DESCRIPTION OF DRAWING

DEMOLITION PLAN
SECTION & ELEVATIONS

DATE 28.02.2019	SCALE 1:150@A3
DRAWN BY WLT	CHECKED BY LT
DRAWING NO. 19101-A3.1	REVISION A

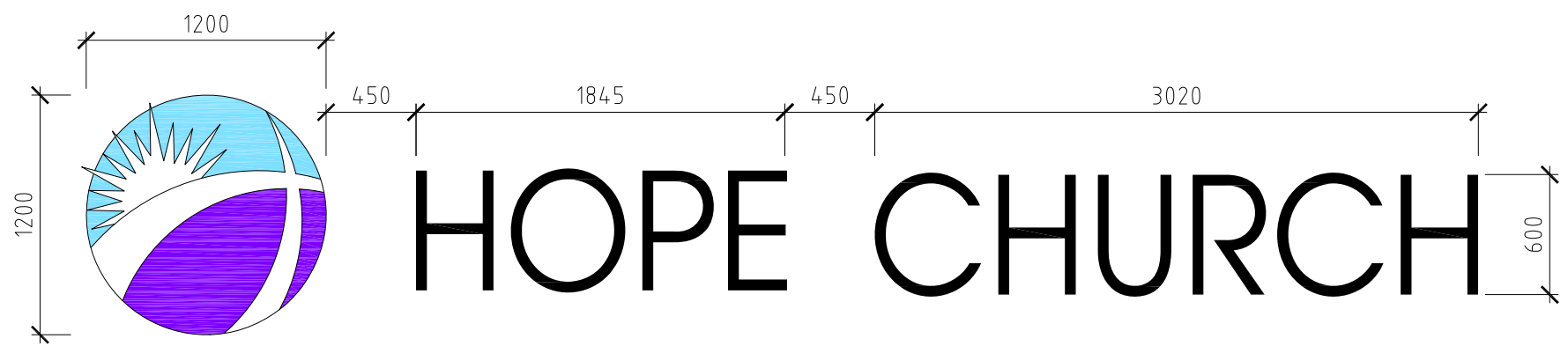

SIGNAGE DETAIL

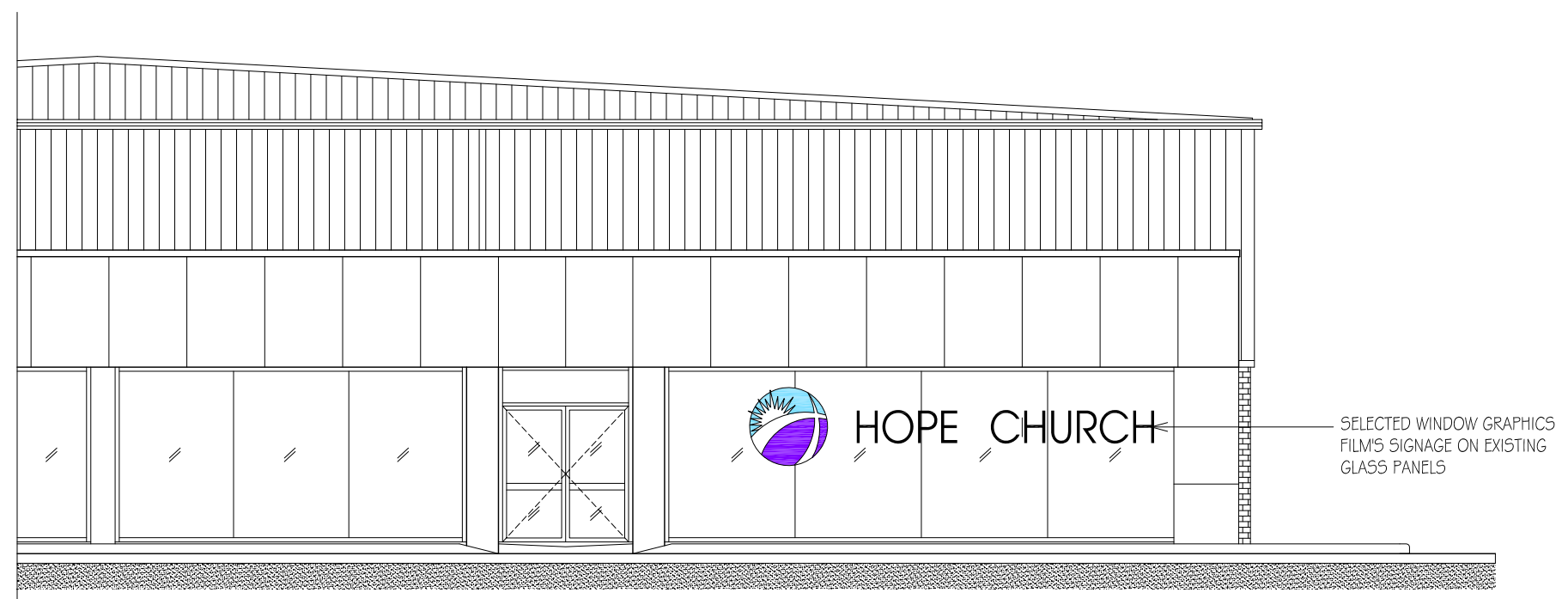

FRONT ELEVATION

STATUS

DA

NOTES: COPYRIGHT RESERVED.

THIS DRAWING IS AND AT ALL TIMES REMAINS THE EXCLUSIVE PROPERTY OF AQUILA ARCHITECTS. ALL MEASUREMENTS MUST BE CHECKED BY LICENSED SURVEYOR & BUILDER ON SITE BEFORE THE COMMENCEMENT OF ANY WORKS. THIS DRAWING IS NOT TO BE USED FOR CONSTRUCTION PURPOSES UNLESS COUNTERSIGNED. ALL AREAS AND DIMENSIONS ARE SUBJECT TO ADJUDICATION TO FOLLOW PLANNING CODE, AUSTRALIA STANDARD & BUILDING CODE OF AUSTRALIA.

DEMOLISHED WORK SHOWN IN BLUE DOTTED LINE.

NEW WORK SHOWN IN RED LINE.

NEW WORK SHOWN IN RED.

ALL MEASUREMENTS MUST BE CHECKED INCONJUNCTION WITH EXISTING BUILDING ON SITE.

-	-	-
DATE	AMENDMENTS	INITIALS
PROJECT		
PROPOSED CHANGE OF USE AND ALTERATION FROM COMMERCIAL TO PLACE OF WORSHIP WITH CLASSROOMS ON LOT 2 (UNIT 2, 106) ROBINSON AVENUE, BELMONT WA.		
FOR HOPE OF GOD PERTH INC.		

City of Belmont

RECEIVED 15/04/2019

Application No: 100/2019

AQUILA ARCHITECTS

architects designers visual solutions

ABN 63 146 388 178

Suite 23, 217 Hay St Subiaco WA 6008 P (08) 9382 8253 E info@aquila-architects.com

DESCRIPTION OF DRAWING

SIGNAGE DETAIL

DATE	SCALE
26.03.2019	1:100/1:30@A3
DRAWN BY	CHECKED BY
WLT	LT
DRAWING NO.	REVISION
19101-A5.1	-

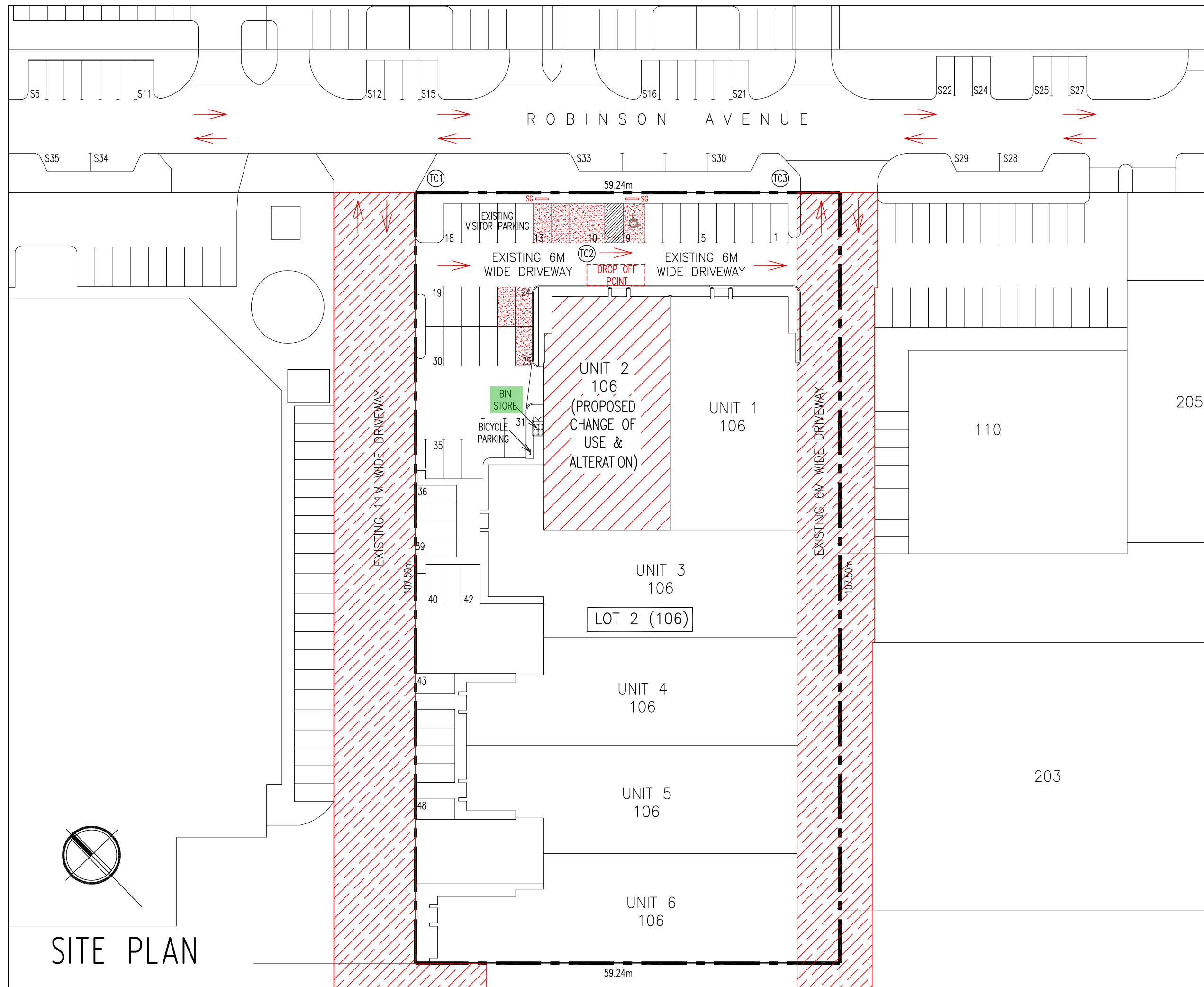

STATUS

DA

NOTES: COPYRIGHT RESERVED.

THIS DRAWING IS AND AT ALL TIMES REMAINS THE EXCLUSIVE PROPERTY OF
AQUILA ARCHITECTS. ALL MEASUREMENTS MUST BE CHECKED BY LICENSED
SURVEYOR & BUILDER ON SITE BEFORE THE COMMENCEMENT OF ANY WORKS.
THIS DRAWING IS NOT TO BE USED FOR CONSTRUCTION PURPOSES UNLESS
COUNTERSIGNED. ALL AREAS AND DIMENSIONS ARE SUBJECT TO ADJUDMENT TO
FOLLOW PLANNING CODE, AUSTRALIA STANDARD & BUILDING CODE OF
AUSTRALIA.

TC1 TRAFFIC CONTROLLER

 EXISTING RIGHTS OF ACCESS EASEMENT

SG SIGNAGE ALLOCATED CAR PARKING BAYS

 ALLOCATED CAR PARKING BAYS (8nos.)

ALL MEASUREMENTS MUST BE CHECKED INCONJUNCTION WITH
EXISTING BUILDING ON SITE.

-	-	-
DATE	AMENDMENTS	INITIALS

PROJECT

PROPOSED CHANGE OF USE
AND ALTERATION FROM
COMMERCIAL TO PLACE OF
WORSHIP WITH CLASSROOMS ON
LOT 2 (UNIT 2, 106) ROBINSON
AVENUE, BELMONT WA.

FOR HOPE OF GOD PERTH INC.

City of Belmont
RECEIVED 29/06/2020
Application No: 100/2019

architects designers visual solutions
ABN 63 146 388 178

Suite 23, 217 Hay St Subiaco WA 6008 P (08) 9382 8253
E info@aquila-architects.com

DESCRIPTION OF DRAWING

SITE PLAN - TRAFFIC FLOW DIAGRAM

DATE 28.02.2019	SCALE 1:500@A3
DRAWN BY WLT	CHECKED BY LT

DRAWING NO.	REVISION
19101-A1.1	B

SITE PLAN