

| | | | |
|------|-------------------------------|---------------|-----------|
| VER. | AMENDMENT | AUTHORISED BY | DATE |
| 2 | PLAN EXAMINATION REQUIREMENTS | A. GIBSON | 24.3.2020 |

Land Surveys

19 Brennan Way
Belmont WA 6104
PO Box 746 Belmont WA 6984
T (08) 9477 4477 E projects@landsurveys.net.au CAD File: FINAL 409105
F (08) 9477 4499 www.landsurveys.net.au JOB No: 1600368

SEE SHEET 2 FOR ENLARGEMENTS & CROSS SECTIONS
ALL LOT DIMENSIONS AT GROUND LEVEL ARE ORIGINAL

LEGEND

'NM'- REPRESENTS AIRSPACE BOUNDARY CORNER NOT MARKED

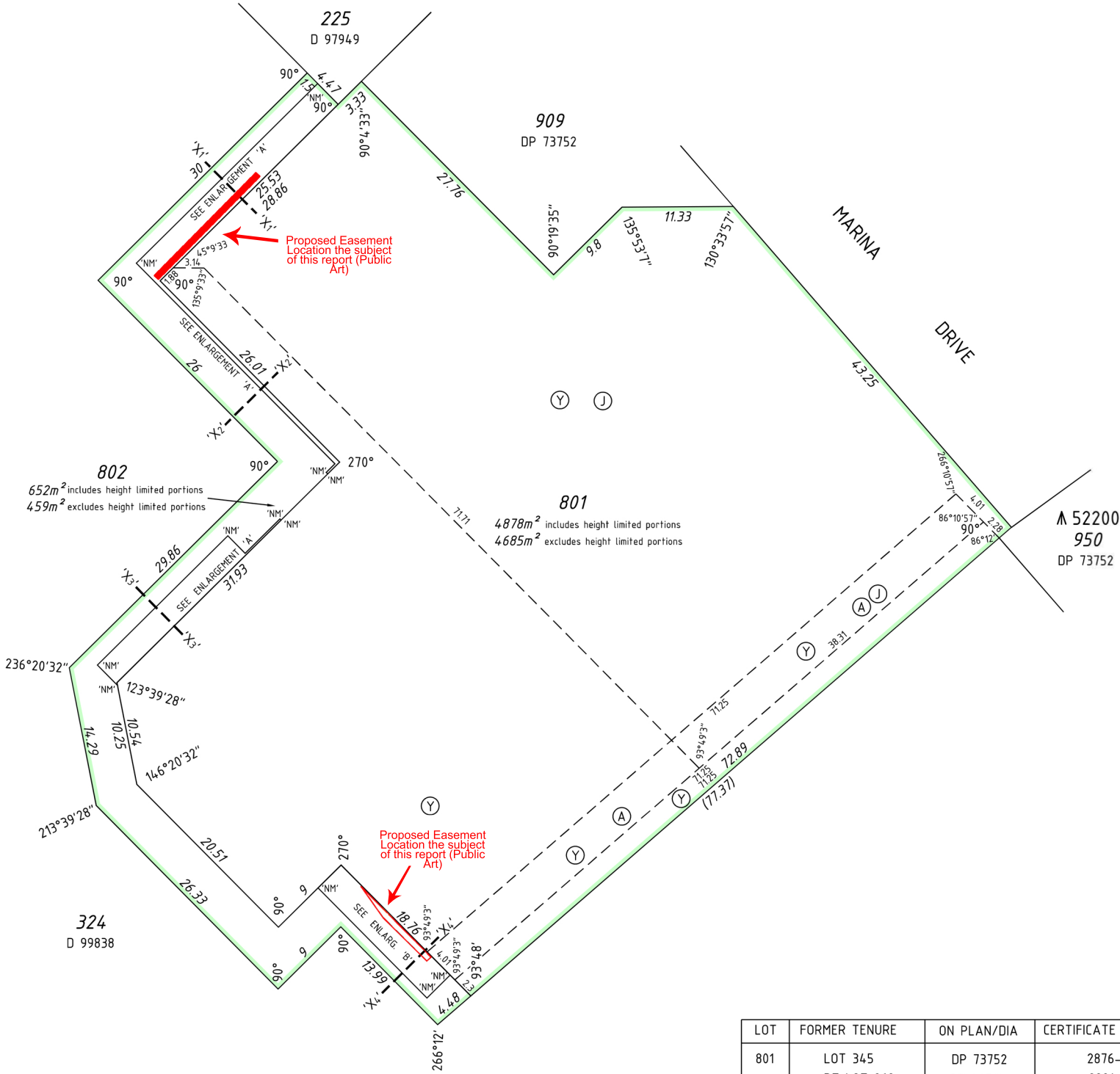



| LOT | FORMER TENURE | ON PLAN/DIA | CERTIFICATE OF TITLE |
|-----|-----------------------|----------------------|----------------------|
| 801 | LOT 345 PT LOT 262 | DP 73752 DP 26711 | 2876-64 2221-284 |
| 802 | PT LOT 262 | DP 26711 | 2221-284 |

NOTE 1:
EASEMENT (A) IS RESTRICTED TO A LOWER
LIMIT OF 1.2 AHD AND AN UPPER LIMIT OF 4.2
AHD BASED ON THE RL 2.884 OF SSM
BAYSWATER 57A.



1:400 @ A2

HELD BY LANDGATE IN DIGITAL FORMAT ONLY

| | | | |
|---|------------------|----------------------------|------------|
| TYPE | FREEHOLD | S.S.A. | NO |
| PURPOSE | SUBDIVISION | | |
| PLAN OF | LOTS 801 AND 802 | | |
| FORMER TENURE | SEE TABLE | | |
| LOCAL AUTHORITY | CITY OF BELMONT | | |
| LOCALITY | ASCOT | | |
| B.O.L. FILE | | | |
| FIELD RECORD | 150638 | | |
| SURVEYOR'S CERTIFICATE - REG 54 | | | |
| I, AARON P.GIBSON hereby certify that this plan is accurate and is a correct representation of the - (a) *survey; and/or (b) *calculations from measurements recorded in the field records, [* delete if inapplicable] undertaken for the purposes of this plan and that it complies with the relevant written law(s) in relation to which it is lodged. | | | |
| AARON P. GIBSON 2020.02.25 10:18:40 +08'00' | | DATE | |
| LICENSED SURVEYOR | | | |
| LODGED | | | |
| 26.2.2020 | FEE PAID | | ASSESS No. |
| I.S.C. | | | |
| SG | | EXAMINED 17.3.2020 DATE | |
| WESTERN AUSTRALIAN PLANNING COMMISSION | | | |
| FILE 158234 Nina Lytton | | | |
| Delegated under S.16 P&D Act 2005 24-Mar-2020 DATE | | | |
| IN ORDER FOR DEALINGS | | | |
| SUBJECT TO Two owners | | | |
| FOR INSPECTOR OF PLANS AND SURVEYS | | 24.3.2020 DATE | |
| APPROVED | | | |
| INSPECTOR OF PLANS AND SURVEYS (S. 18 Licensed Surveyors Act 1909) | | DATE | |
| <div></div> | | | |
| DEPOSITED PLAN 409105 SHEET 1 OF 2 SHEETS VERSION 2 | | | |

FOR HEADING SEE SHEET 1

LEGEND

'NM' - REPRESENTS AIRSPACE BOUNDARY CORNER NOT MARKED

Proposed Easement
Location the
Subject of this Report
(Public Art)

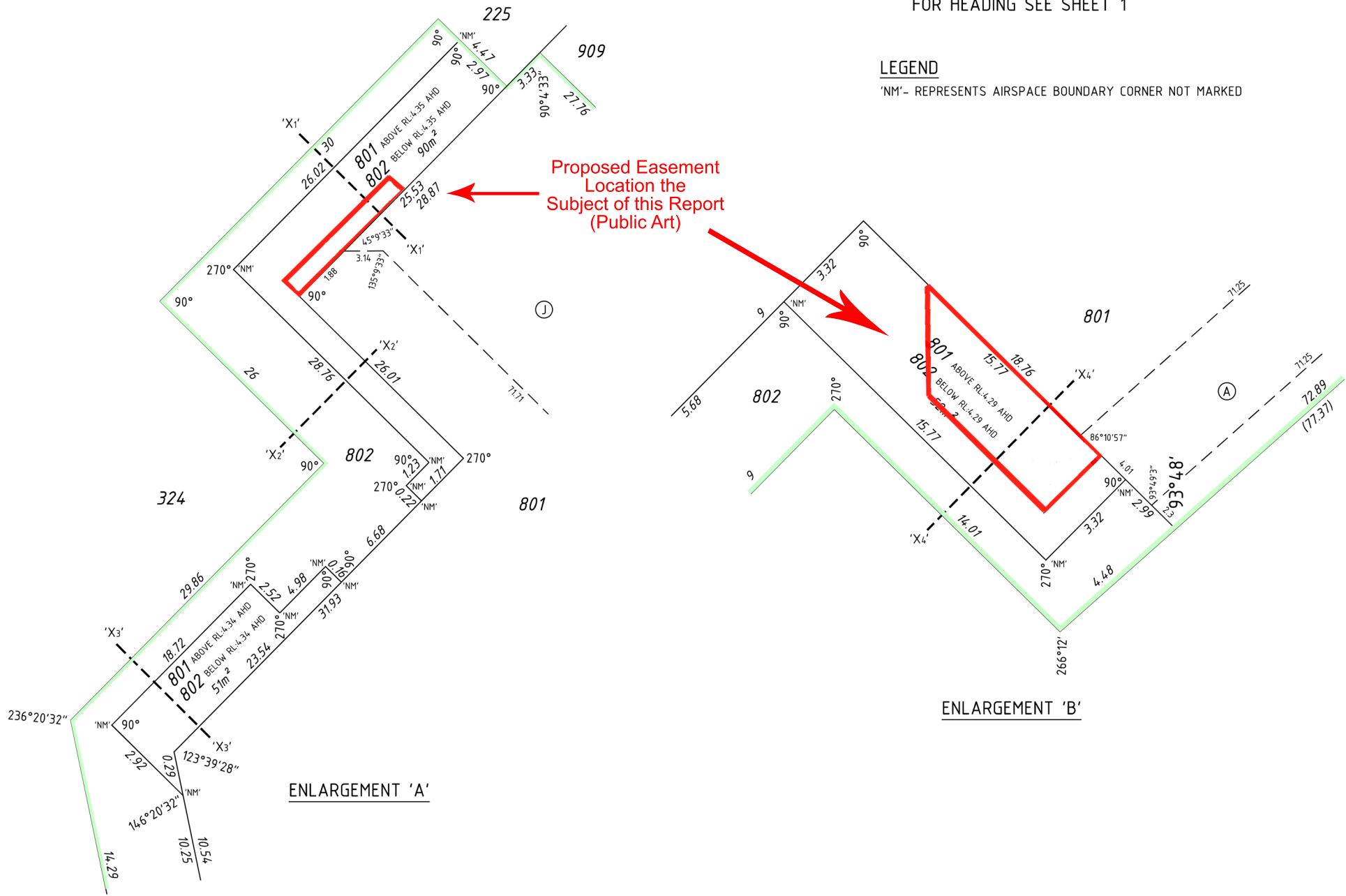

ENLARGEMENT 'B'

ENLARGEMENT 'A'

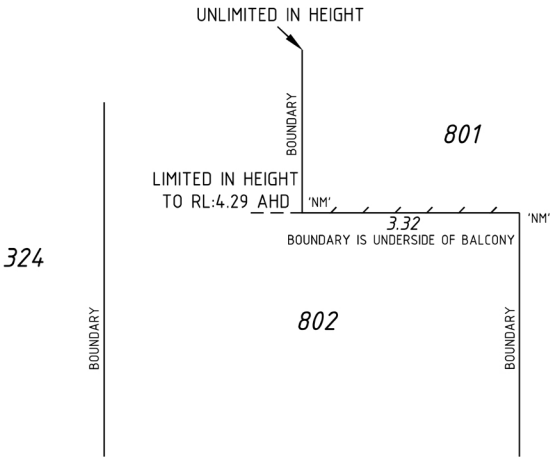

CROSS SECTION X4-X4

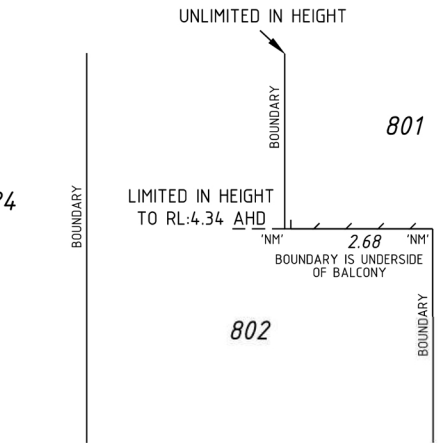

CROSS SECTION X3-X3

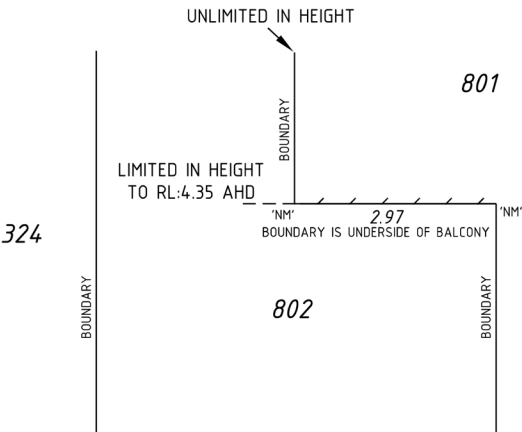

CROSS SECTION X1-X1

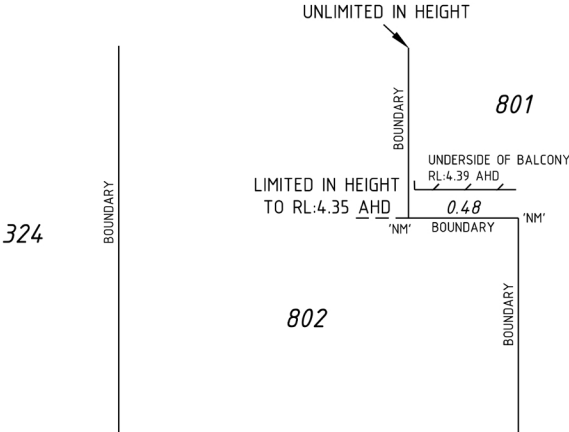

CROSS SECTION X2-X2

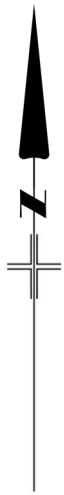

NOT TO SCALE @ A2

HELD BY LANDGATE IN DIGITAL FORMAT ONLY

SEE SHEET 1 FOR INTERESTS AND NOTIFICATIONS

Gibson
LICENSED SURVEYOR

Aaron P. Gibson
2020.02.25 10:19:06 +08'00'
DATE



DEPOSITED PLAN
409105
SHEET 2 OF 2 SHEETS
VERSION 1