

SITE PLAN

STATUS
DA

NOTES: COPYRIGHT RESERVED.

THIS DRAWING IS AND AT ALL TIMES REMAINS THE EXCLUSIVE PROPERTY OF AQUILA ARCHITECTS. ALL MEASUREMENTS MUST BE CHECKED BY LICENSED SURVEYOR & BUILDER ON SITE BEFORE THE COMMENCEMENT OF ANY WORKS. THIS DRAWING IS NOT TO BE USED FOR CONSTRUCTION PURPOSES UNLESS COUNTERSIGNED. ALL AREAS AND DIMENSIONS ARE SUBJECT TO ADJUDICATION TO FOLLOW PLANNING CODE, AUSTRALIA STANDARD & BUILDING CODE OF AUSTRALIA.

- DEMOLISHED WORK SHOWN IN BLUE DOTTED LINE.
- NEW WORK SHOWN IN RED LINE.
- NEW WORK SHOWN IN RED.

ALL MEASUREMENTS MUST BE CHECKED INCONJUNCTION WITH EXISTING BUILDING ON SITE.

-	-	-
DATE	AMENDMENTS	INITIALS

PROJECT

205 PROPOSED CHANGE OF USE AND ALTERATION FROM COMMERCIAL TO PLACE OF WORSHIP WITH CLASSROOMS ON LOT 2 (UNIT 2, 106) ROBINSON AVENUE, BELMONT WA.

FOR HOPE OF GOD PERTH INC.

City of Belmont
RECEIVED 15/04/2019
Application No: 100/2019

AQUILAARCHITECTS
architects designers visual solutions
ABN 63 146 388 178
Suite 23, 217 Hay St Subiaco WA 6008 P (08) 9382 8253
E info@aquila-architects.com

DESCRIPTION OF DRAWING

SITE PLAN

DATE 28.02.2019	SCALE 1:500@A3
DRAWN BY WLT	CHECKED BY LT
DRAWING NO. 19101-A1.1	REVISION A

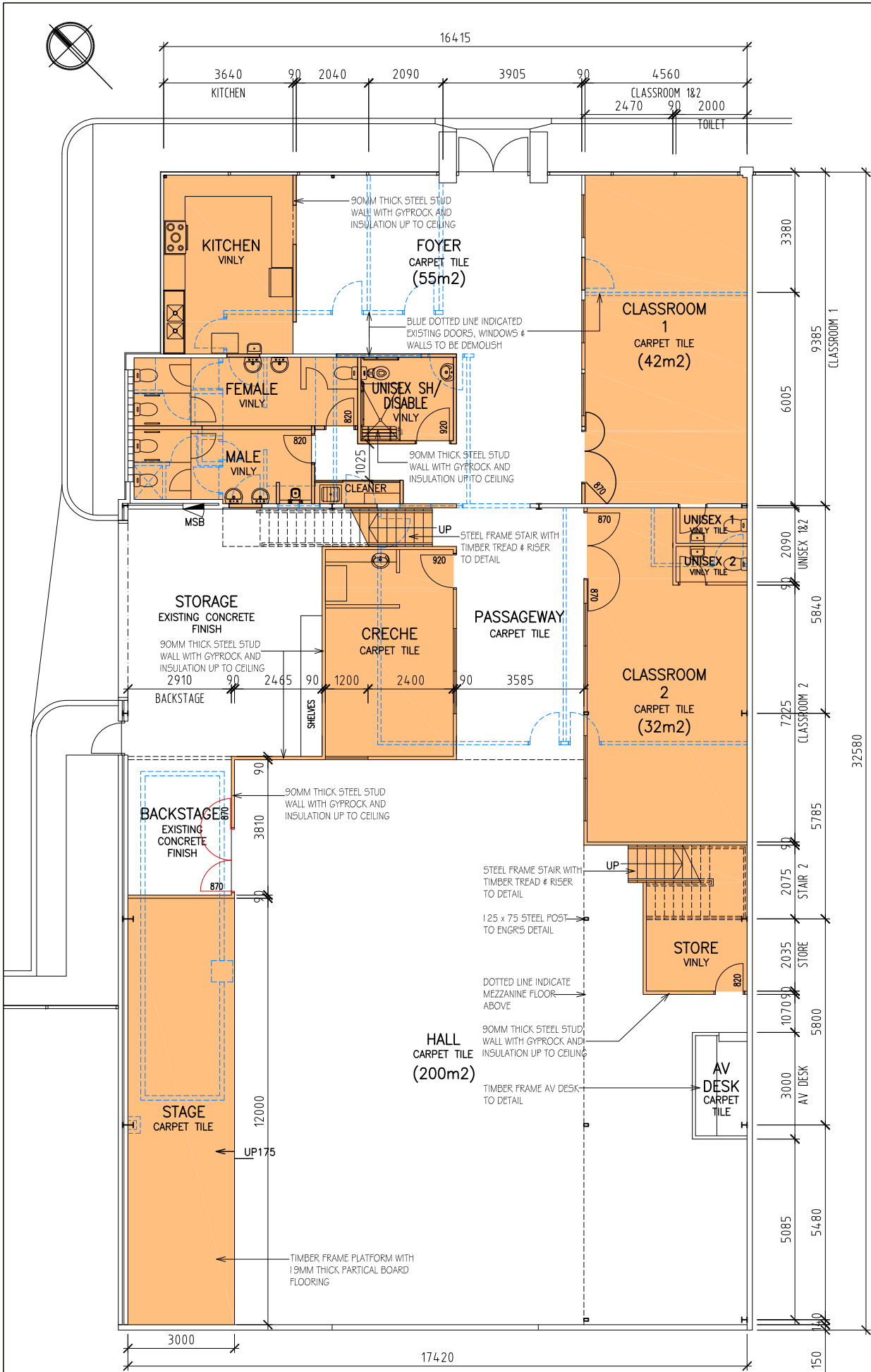

GROUND FLOOR PLAN

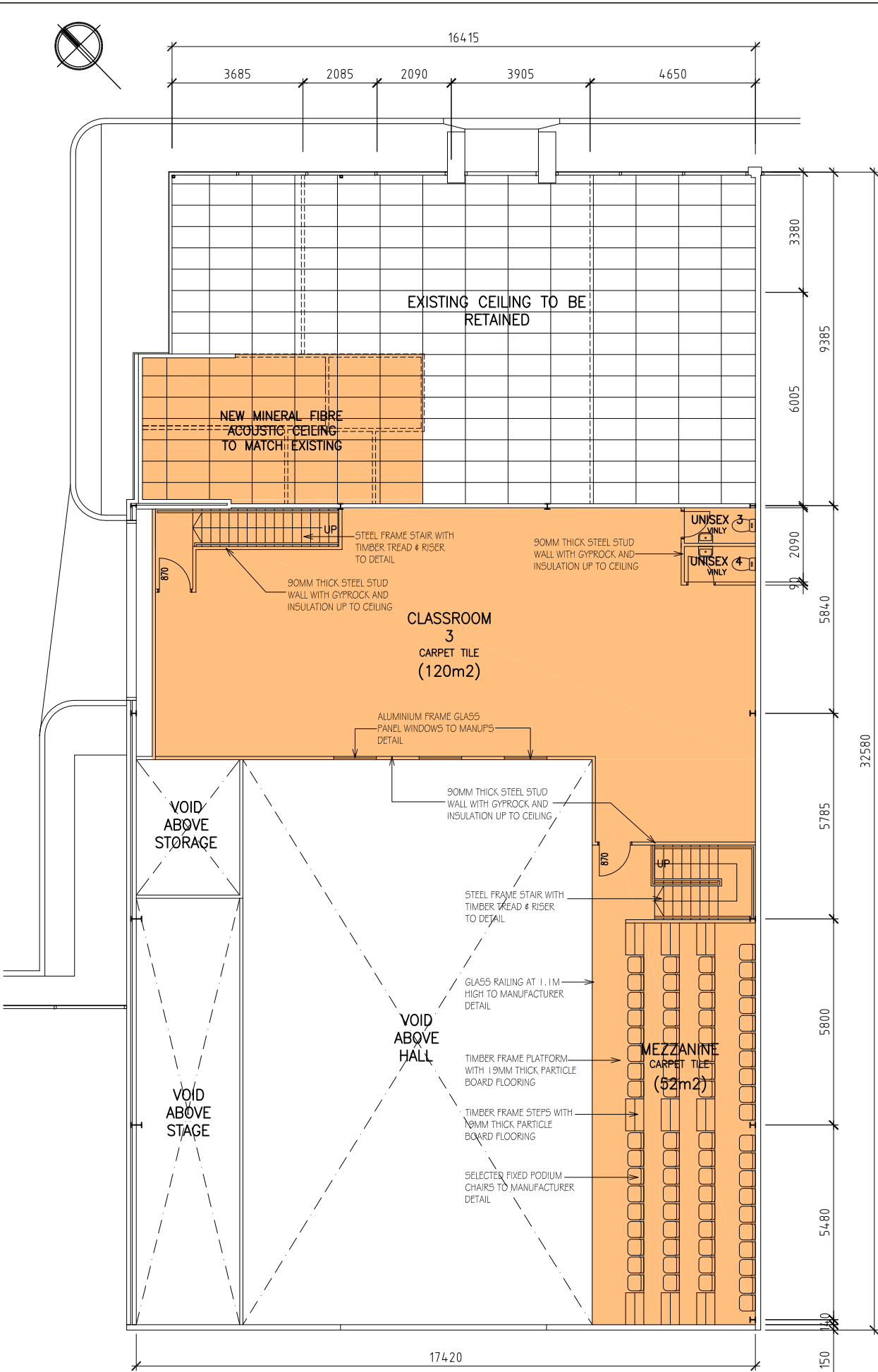

MEZZANINE FLOOR PLAN

STATUS

DA

NOTES: COPYRIGHT RESERVED.

THIS DRAWING IS AND AT ALL TIMES REMAINS THE EXCLUSIVE PROPERTY OF AQUILA ARCHITECTS. ALL MEASUREMENTS MUST BE CHECKED BY LICENSED SURVEYOR & BUILDER ON SITE BEFORE THE COMMENCEMENT OF ANY WORKS. THIS DRAWING IS NOT TO BE USED FOR CONSTRUCTION PURPOSES UNLESS COUNTERSIGNED. ALL AREAS AND DIMENSIONS ARE SUBJECT TO ADJUDICATION TO FOLLOW PLANNING CODE, AUSTRALIA STANDARD & BUILDING CODE OF AUSTRALIA.

DEMOLISHED WORK SHOWN IN BLUE DOTTED LINE.

NEW WORK SHOWN IN RED LINE.

NEW WORK SHOWN IN RED.

ALL MEASUREMENTS MUST BE CHECKED INCONJUNCTION WITH EXISTING BUILDING ON SITE.

PROJECT

PROPOSED CHANGE OF USE AND ALTERATION FROM COMMERCIAL TO PLACE OF WORSHIP WITH CLASSROOMS ON LOT 2 (UNIT 2, 106) ROBINSON AVENUE, BELMONT WA.

FOR HOPE OF GOD PERTH INC.

City of Belmont
RECEIVED 15/04/2019
Application No: 100/2019

AQUILA ARCHITECTS
architects designers visual solutions
ABN 63 146 388 178

Suite 23, 217 Hay St Subiaco WA 6008 P (08) 9382 8253
E info@aquila-architects.com

DESCRIPTION OF DRAWING

FLOOR PLAN

DATE
28.02.2019

SCALE
1:150@A3

DRAWN BY
WLT

CHECKED BY
LT

DRAWING NO.

19101-A2.1

REVISION

A

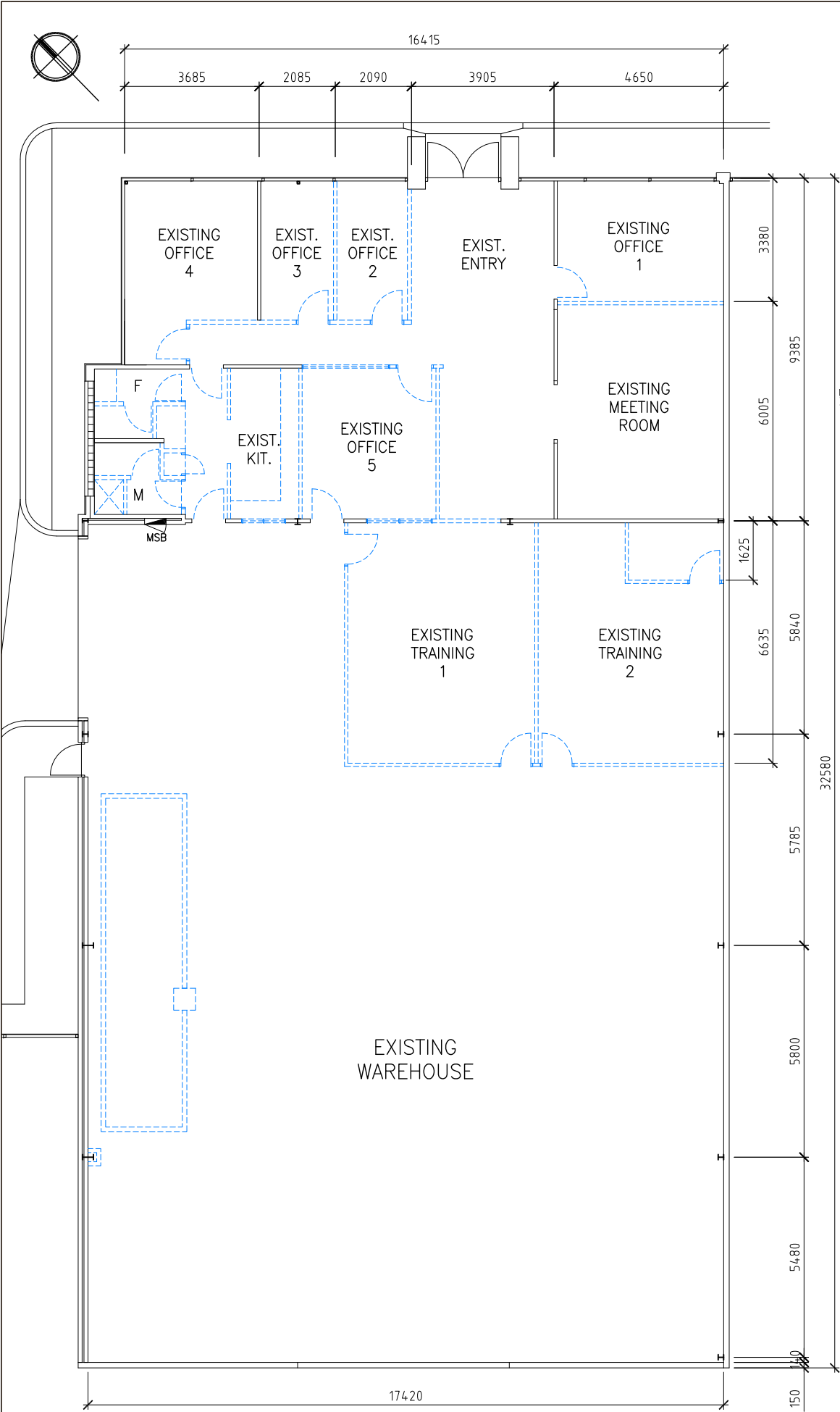

DEMOLITION PLAN

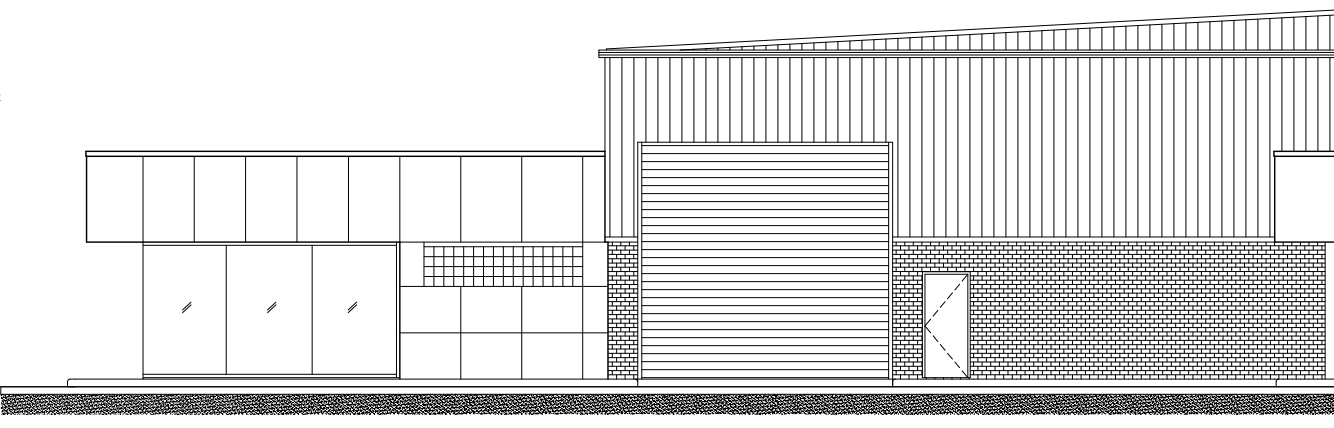

SOUTHEAST ELEVATION
(NO ALTERATION TO ELEVATION)



NORTHEAST ELEVATION
(NO ALTERATION TO ELEVATION)

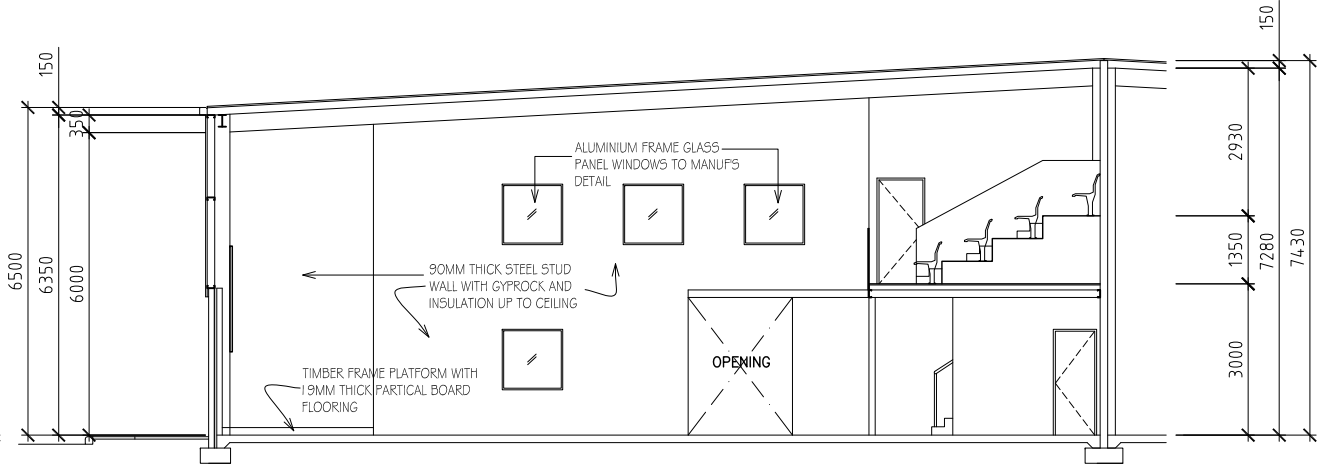

CROSS SECTION

STATUS
DA

NOTES: COPYRIGHT RESERVED.

THIS DRAWING IS AND AT ALL TIMES REMAINS THE EXCLUSIVE PROPERTY OF AQUILA ARCHITECTS. ALL MEASUREMENTS MUST BE CHECKED BY LICENSED SURVEYOR & BUILDER ON SITE BEFORE THE COMMENCEMENT OF ANY WORKS. THIS DRAWING IS NOT TO BE USED FOR CONSTRUCTION PURPOSES UNLESS COUNTERSIGNED. ALL AREAS AND DIMENSIONS ARE SUBJECT TO ADJUDICATION TO FOLLOW PLANNING CODE, AUSTRALIA STANDARD & BUILDING CODE OF AUSTRALIA.

DEMOLISHED WORK SHOWN IN BLUE DOTTED LINE.

NEW WORK SHOWN IN RED LINE.

NEW WORK SHOWN IN RED.

ALL MEASUREMENTS MUST BE CHECKED INCONJUNCTION WITH EXISTING BUILDING ON SITE.

DATE	AMENDMENTS	INITIALS

PROJECT
PROPOSED CHANGE OF USE AND ALTERATION FROM COMMERCIAL TO PLACE OF WORSHIP WITH CLASSROOMS ON LOT 2 (UNIT 2, 106) ROBINSON AVENUE, BELMONT WA.

FOR HOPE OF GOD PERTH INC.

City of Belmont
RECEIVED 15/04/2019
Application No: 100/2019

AQUILA ARCHITECTS
architects designers visual solutions
ABN 63 146 388 178
Suite 23, 217 Hay St Subiaco WA 6008 P (08) 9382 8253
E info@aquila-architects.com

DESCRIPTION OF DRAWING
**DEMOLITION PLAN
SECTION & ELEVATIONS**

DATE 28.02.2019	SCALE 1:150@A3
DRAWN BY WLT	CHECKED BY LT
DRAWING NO. 19101-A3.1	REVISION A

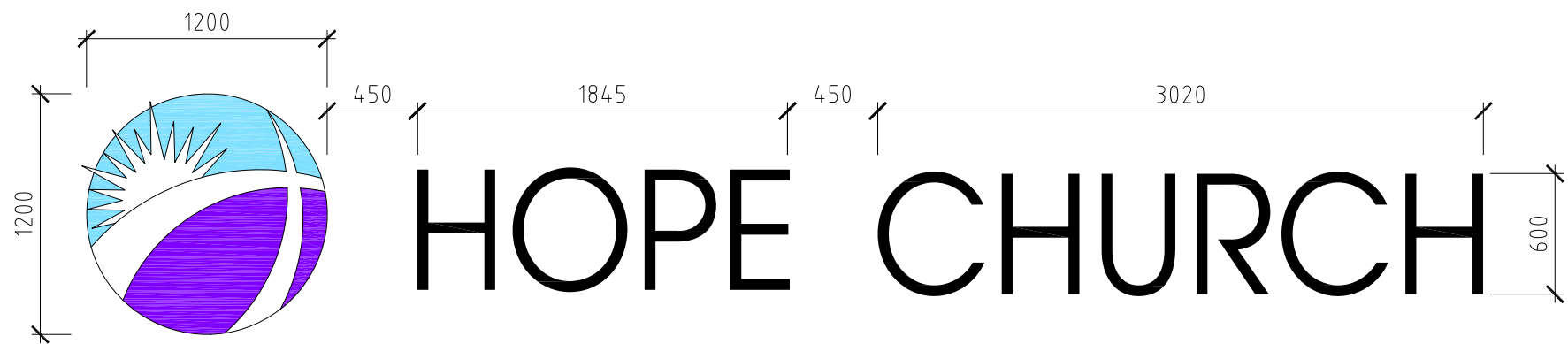

SIGNAGE DETAIL

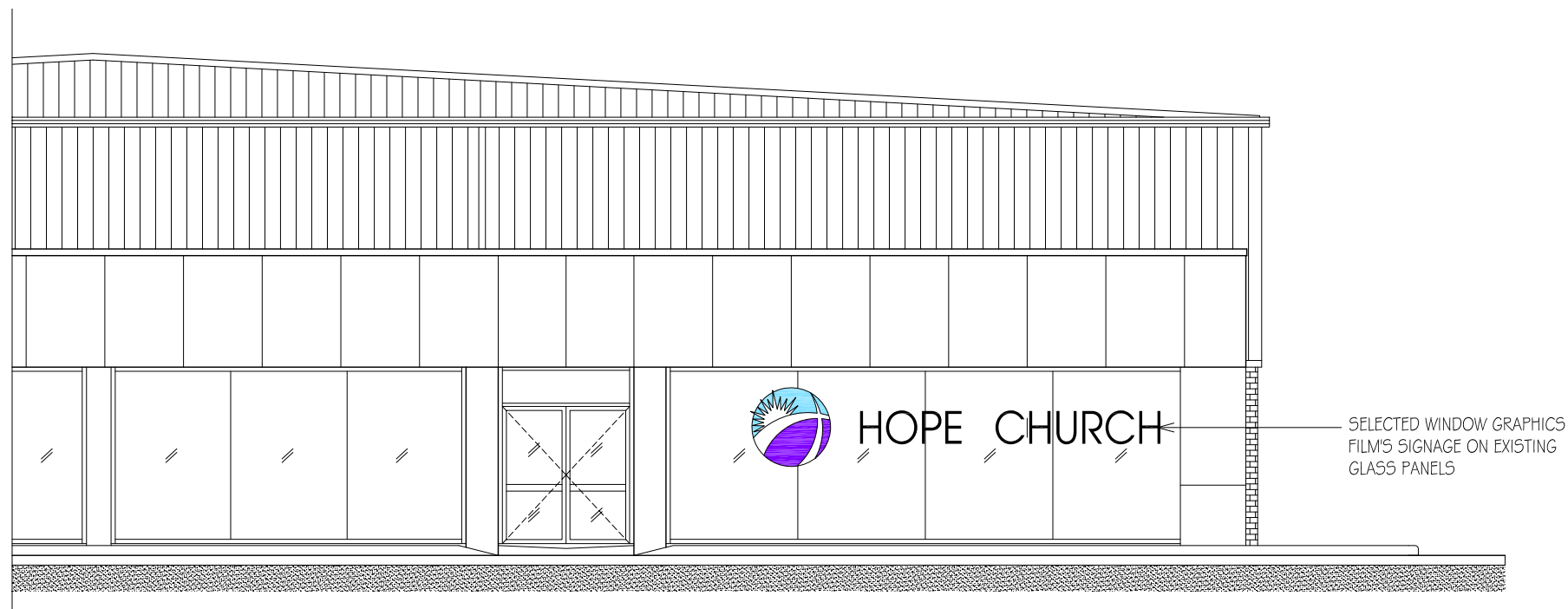

FRONT ELEVATION

STATUS

DA

NOTES: COPYRIGHT RESERVED.

THIS DRAWING IS AND AT ALL TIMES REMAINS THE EXCLUSIVE PROPERTY OF AQUILA ARCHITECTS. ALL MEASUREMENTS MUST BE CHECKED BY LICENSED SURVEYOR & BUILDER ON SITE BEFORE THE COMMENCEMENT OF ANY WORKS. THIS DRAWING IS NOT TO BE USED FOR CONSTRUCTION PURPOSES UNLESS COUNTERSIGNED. ALL AREAS AND DIMENSIONS ARE SUBJECT TO ADJUDICATION TO FOLLOW PLANNING CODE, AUSTRALIA STANDARD & BUILDING CODE OF AUSTRALIA.

DEMOLISHED WORK SHOWN IN BLUE DOTTED LINE.

NEW WORK SHOWN IN RED LINE.

NEW WORK SHOWN IN RED.

ALL MEASUREMENTS MUST BE CHECKED INCONJUNCTION WITH EXISTING BUILDING ON SITE.

-	-	-
DATE	AMENDMENTS	INITIALS

PROJECT
PROPOSED CHANGE OF USE
AND ALTERATION FROM
COMMERCIAL TO PLACE OF
WORSHIP WITH CLASSROOMS ON
LOT 2 (UNIT 2, 106) ROBINSON
AVENUE, BELMONT WA.

FOR HOPE OF GOD PERTH INC.

City of Belmont
RECEIVED 15/04/2019
Application No: 100/2019

AQUILA ARCHITECTS
architects designers visual solutions
ABN 63 146 388 178

Suite 23, 217 Hay St Subiaco WA 6008 P (08) 9382 8253
E info@aquila-architects.com

DESCRIPTION OF DRAWING
SIGNAGE DETAIL

DATE 26.03.2019	SCALE 1:100/1:30@A3
DRAWN BY WLT	CHECKED BY LT

DRAWING NO. 19101-A5.1	REVISION —
---------------------------	---------------

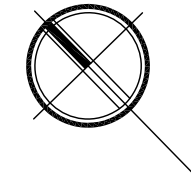
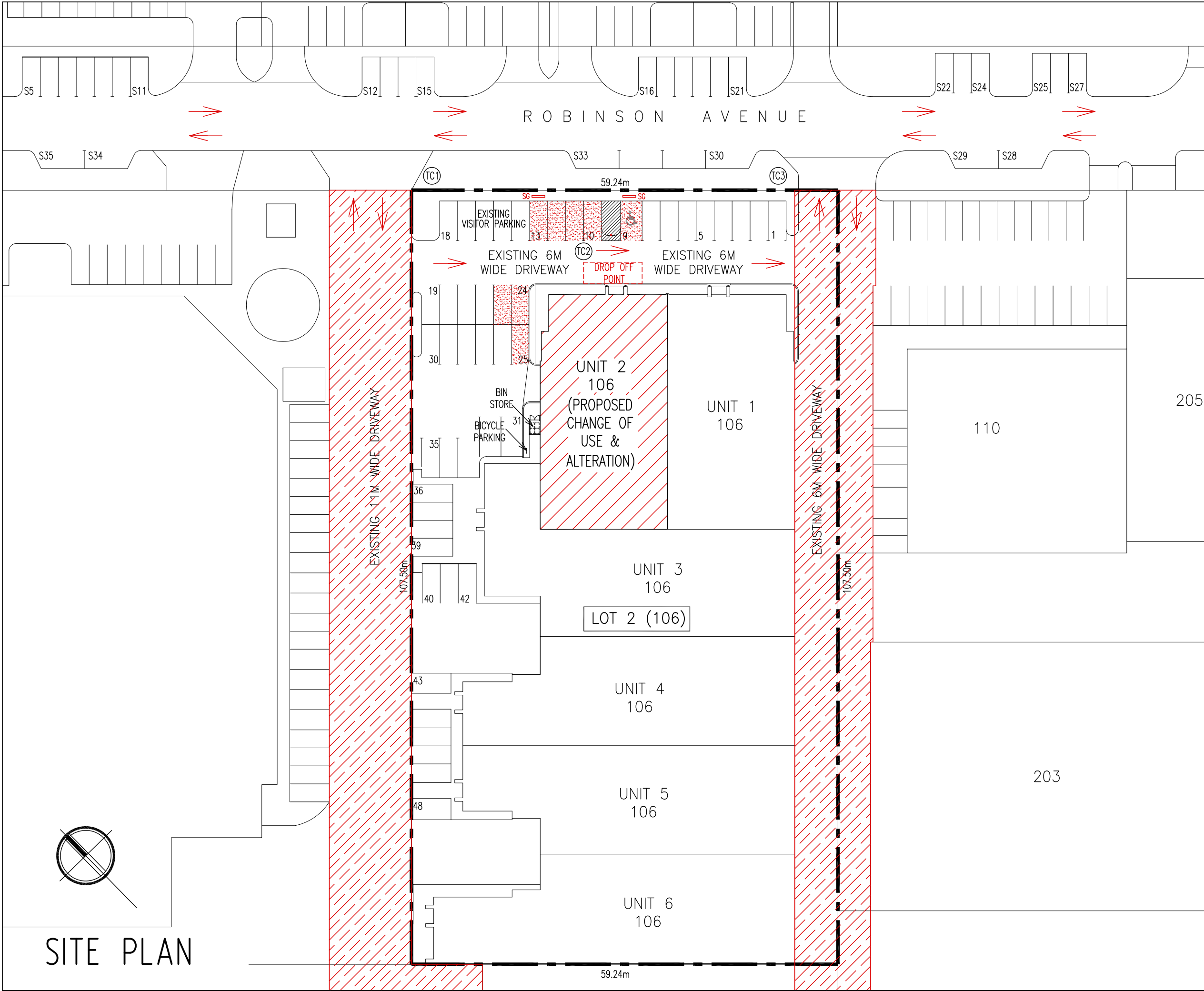

SITE PLAN

STATUS

DA

NOTES: COPYRIGHT RESERVED.

THIS DRAWING IS AND AT ALL TIMES REMAINS THE EXCLUSIVE PROPERTY OF AQUILA ARCHITECTS. ALL MEASUREMENTS MUST BE CHECKED BY LICENSED SURVEYOR & BUILDER ON SITE BEFORE THE COMMENCEMENT OF ANY WORKS. THIS DRAWING IS NOT TO BE USED FOR CONSTRUCTION PURPOSES UNLESS COUNTERSIGNED. ALL AREAS AND DIMENSIONS ARE SUBJECT TO ADJUDICATION TO FOLLOW PLANNING CODE, AUSTRALIA STANDARD & BUILDING CODE OF AUSTRALIA.



TRAFFIC CONTROLLER



EXISTING RIGHTS OF ACCESS EASEMENT



SIGNAGE ALLOCATED CAR PARKING BAYS



ALLOCATED CAR PARKING BAYS (8nos.)

ALL MEASUREMENTS MUST BE CHECKED INCONJUNCTION WITH EXISTING BUILDING ON SITE.

-	-	-
DATE	AMENDMENTS	INITIALS

PROJECT
PROPOSED CHANGE OF USE
AND ALTERATION FROM
COMMERCIAL TO PLACE OF
WORSHIP WITH CLASSROOMS ON
LOT 2 (UNIT 2, 106) ROBINSON
AVENUE, BELMONT WA.

FOR HOPE OF GOD PERTH INC.

City of Belmont
RECEIVED 30/01/2020
Application No: 100/2019

AQUILA ARCHITECTS
architects designers visual solutions
ABN 63 146 388 178

Suite 23, 217 Hay St Subiaco WA 6008 P (08) 9382 8253
E info@aquila-architects.com

DESCRIPTION OF DRAWING
SITE PLAN - TRAFFIC FLOW
DIAGRAM

DATE 28.02.2019	SCALE 1:500@A3
DRAWN BY WLT	CHECKED BY LT

DRAWING NO. 19101-A1.1	REVISION B
---------------------------	---------------