

0.5m FROM REAR BOUNDARY

15.09m

0.5m FROM SIDE BOUNDARY

PROPOSED SHED

49m<sup>2</sup>

100mm CONCSLAB

7m

EXISTING SHED

TO BE REMOVED

NORTH  
DIRECTION

21 Fitzroy Rd

EXISTING HOUSE

45.26m

LOT 219 on plan 1711

21 FITZROY ROAD RIVERVALE

FITZROY ROAD RIVERVALE

CITY OF BELMONT  
RECEIVED  
12/04/2022  
Application No: 143/2022



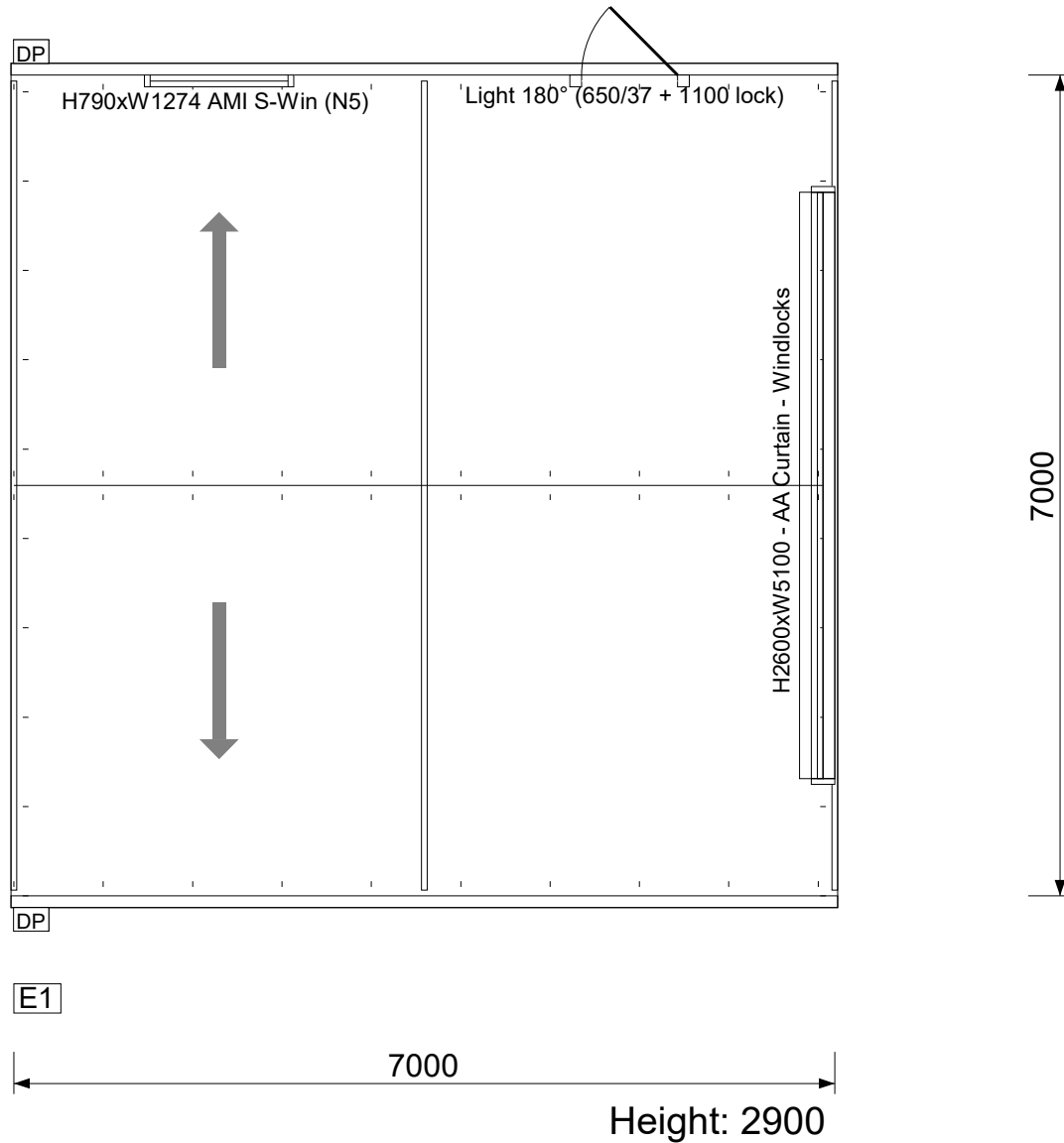

**OPTION ITEMS LIST:**

- 1 x Window
  - 1 x H790xW1274 AMI S-Win (N5)
- 1 x PA Door
  - 1 x Light 180° (650/37 + 1100 lock)
- 1 x Roller Door
  - 1 x H2600xW5100 - AA Curtain - Windlocks
- (E1) 1 x Eng - Certificate (WA) - Enduro

**CITY OF BELMONT  
RECEIVED  
12/04/2022  
Application No: 143/2022**

Company: Action Sheds Australia PTY LTD  
 Address: 55 Erceg Road  
 Phone: 6559 1970  
 Email: mark@actionsheds.com.au



CLIENT NAME: **Peter Redfern**  
 SITE ADDRESS:  
 21 Fitzroy Road  
 Rivervale, WA, PC: 6103

CLIENT SIGNATURE:  
 .....

TITLE: <b>Plan View</b>		
QUOTE No: <b>ASHMC52842</b>	SCALE: NTS	REV. A
DATE: 03/03/2022	PAGES: 1 of 2	

Please note, Applicant is proposing horizontal cladding

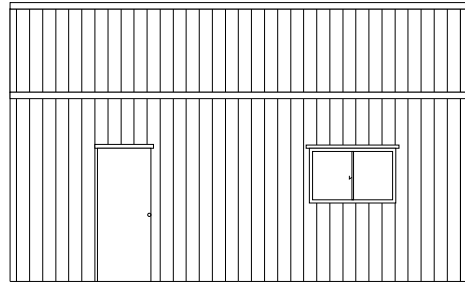

7000

Back

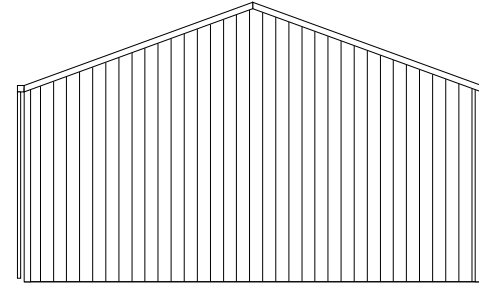

7000

2900  
4174

Left

**CITY OF BELMONT  
RECEIVED  
12/04/2022  
Application No: 143/2022**

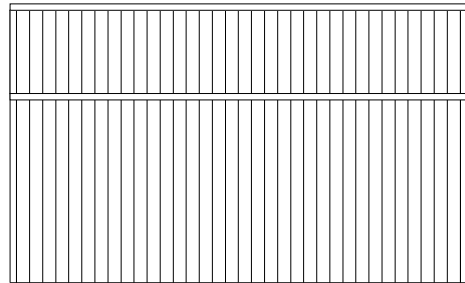

7000

Front

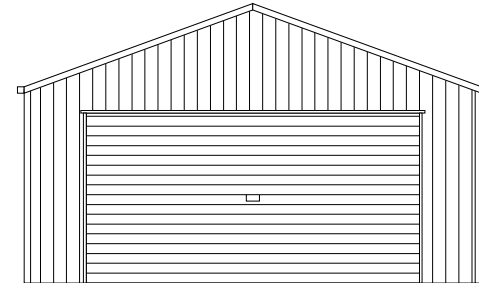

7000

2900  
4174

Right

Company: Action Sheds Australia PTY LTD  
Address: 55 Erceg Road  
Phone: 6559 1970  
Email: mark@actionsheds.com.au



CLIENT NAME: **Peter Redfern**  
SITE ADDRESS:  
21 Fitzroy Road  
Rivervale, WA, PC: 6103

**CLIENT SIGNATURE:**

.....

TITLE: <b>Elevations View</b>		
QUOTE No: <b>ASHMC52842</b>	SCALE: NTS	REV. A
DATE: 03/03/2022	PAGES: 2 of 2	



CITY OF BELMONT  
RECEIVED  
12/04/2022  
Application No: 143/2022