

CITY OF BELMONT

Development Application Submission Form

This submission form is provided for your convenience. There is no obligation to make a submission. If you wish to make a submission, please complete this form and email to: planning@belmont.wa.gov.au or post to: City of Belmont, Locked Bag 379, Cloverdale WA 6985.

Written submissions should be lodged with the City within the required comment period. If no comments are received by the closing date, we will assume that you have no comment you wish to make and the application will be assessed and determined on its merits and without any further consultation.

Please note also that although submissions will assist the City in making a determination on the application, they should not be construed as the sole basis for the City's decision. The application will be determined on the relevant planning merits and the City may not agree with all or part of your submission.

| DEVELOPMENT APPLICATION DETAILS | |
|---------------------------------|---|
| DA Number: | 517/2019/SAT |
| Property Address: | 515 Great Eastern Highway REDCLIFFE 6104 (Lot 403 PL 406983) |
| Proposed Development: | Retrospective Development Application - Third Party Advertising Signage |
| Zoning: | Industrial |
| Enquiries: | Planning Officer, Chantelle Gilbert 08 9477 7446 |

| DETAILS OF PERSON(S) MAKING SUBMISSION | | | |
|--|--|---------------|--|
| <input type="checkbox"/> I am an Owner and Occupier or <input type="checkbox"/> I am an Owner or <input type="checkbox"/> I am an Occupier | | | |
| Name(s): | | | |
| Affected Address: | | | |
| Postal Address: (if different to above address) | | | |
| Telephone No: | | Email: | |
| Signature: | | Date: | |

Note: submissions should be based on planning merit. A 'How to Make a Submission on a Town Planning Proposal' fact sheet is available for viewing from: www.belmont.wa.gov.au.

Submission:

Additional lines over page. Attach additional sheets if required.

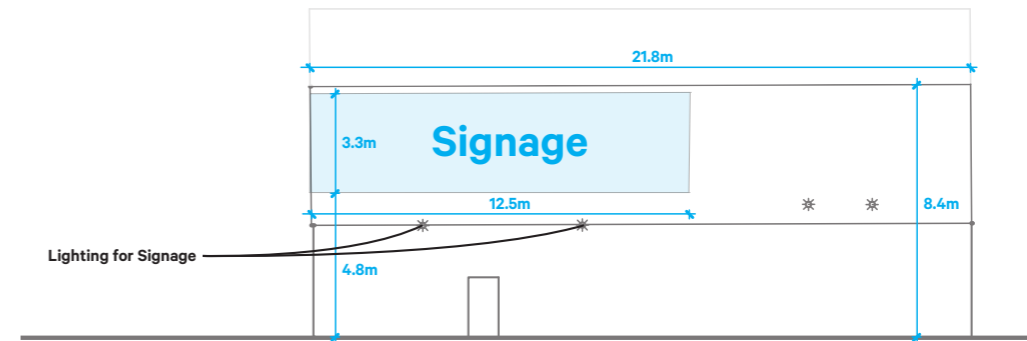
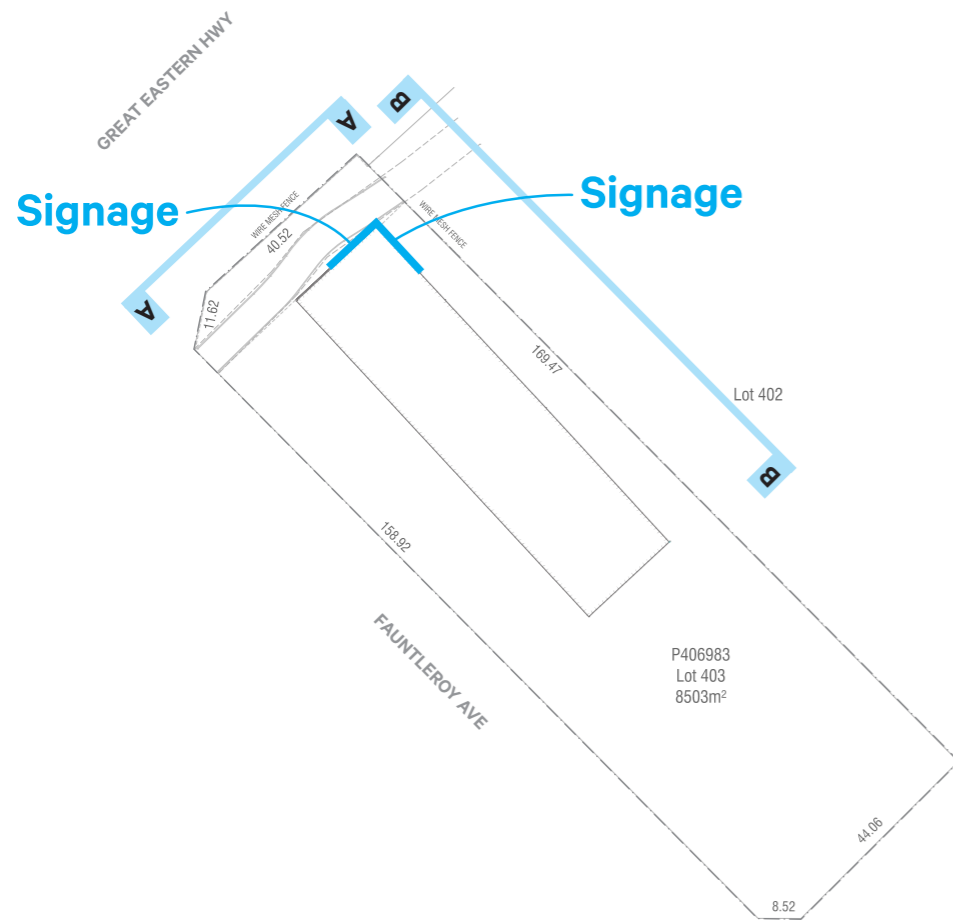

Elevation A - North West

1:250 @ A3

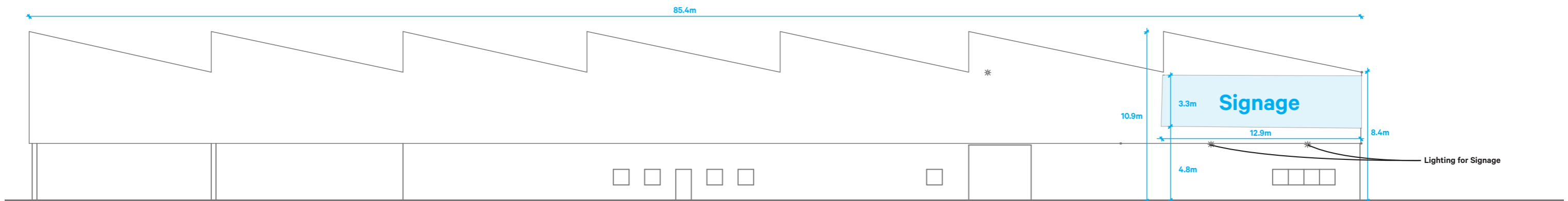

Elevation B - North East

1:250 @ A3

City of Belmont
RECEIVED 09/12/2019
Application No: 517/2019

Signage Plan

Lot 403 (515) Great Eastern Highway, Redcliffe

Date: 7 Sept 2018 Scale: 1:1500 @ A3 File: 18-495 CP-1 A Staff: LS GW Checked: LS



element.

Level 18, 191 St Georges Terrace, Perth Western Australia 6000.
PO Box 7375 Cloisters Square, Perth Western Australia 6850.
T. +61 8 9289 8300 | E. hello@elementwa.com.au elementwa.com.au