

# CITY OF BELMONT

## Development Application Submission Form

This submission form is provided for your convenience. There is no obligation to make a submission. If you wish to make a submission, please complete this form and email to: [planning@belmont.wa.gov.au](mailto:planning@belmont.wa.gov.au) or post to: City of Belmont, Locked Bag 379, Cloverdale WA 6985.

Written submissions should be lodged with the City within the required comment period. If no comments are received by the closing date, we will assume that you have no comment you wish to make and the application will be assessed and determined on its merits and without any further consultation.

Please note also that although submissions will assist the City in making a determination on the application, they should not be construed as the sole basis for the City's decision. The application will be determined on the relevant planning merits and the City may not agree with all or part of your submission.

DEVELOPMENT APPLICATION DETAILS	
<b>DA Number:</b>	142/2023
<b>Property Address:</b>	90 Matheson Road ASCOT 6104 (Lot 7 DIA 34416)
<b>Proposed Development:</b>	Addition to Single House (Outbuilding)
<b>Zoning:</b>	Residential and Stables
<b>Enquiries:</b>	Planning Officer, Nicholas Reddy 08 9477 7276

DETAILS OF PERSON(S) MAKING SUBMISSION			
<input type="checkbox"/> I am an Owner and Occupier <b>or</b> <input type="checkbox"/> I am an Owner <b>or</b> <input type="checkbox"/> I am an Occupier			
<b>Name(s):</b>			
<b>Affected Address:</b>			
<b>Postal Address:</b> (if different to above address)			
<b>Telephone No:</b>		<b>Email:</b>	
<b>Signature:</b>		<b>Date:</b>	

Note: submissions should be based on planning merit. A 'How to Make a Submission on a Town Planning Proposal' fact sheet is available for viewing from: [www.belmont.wa.gov.au](http://www.belmont.wa.gov.au).

Submission:

---



---



---



---

*Additional lines over page. Attach additional sheets if required.*



A3

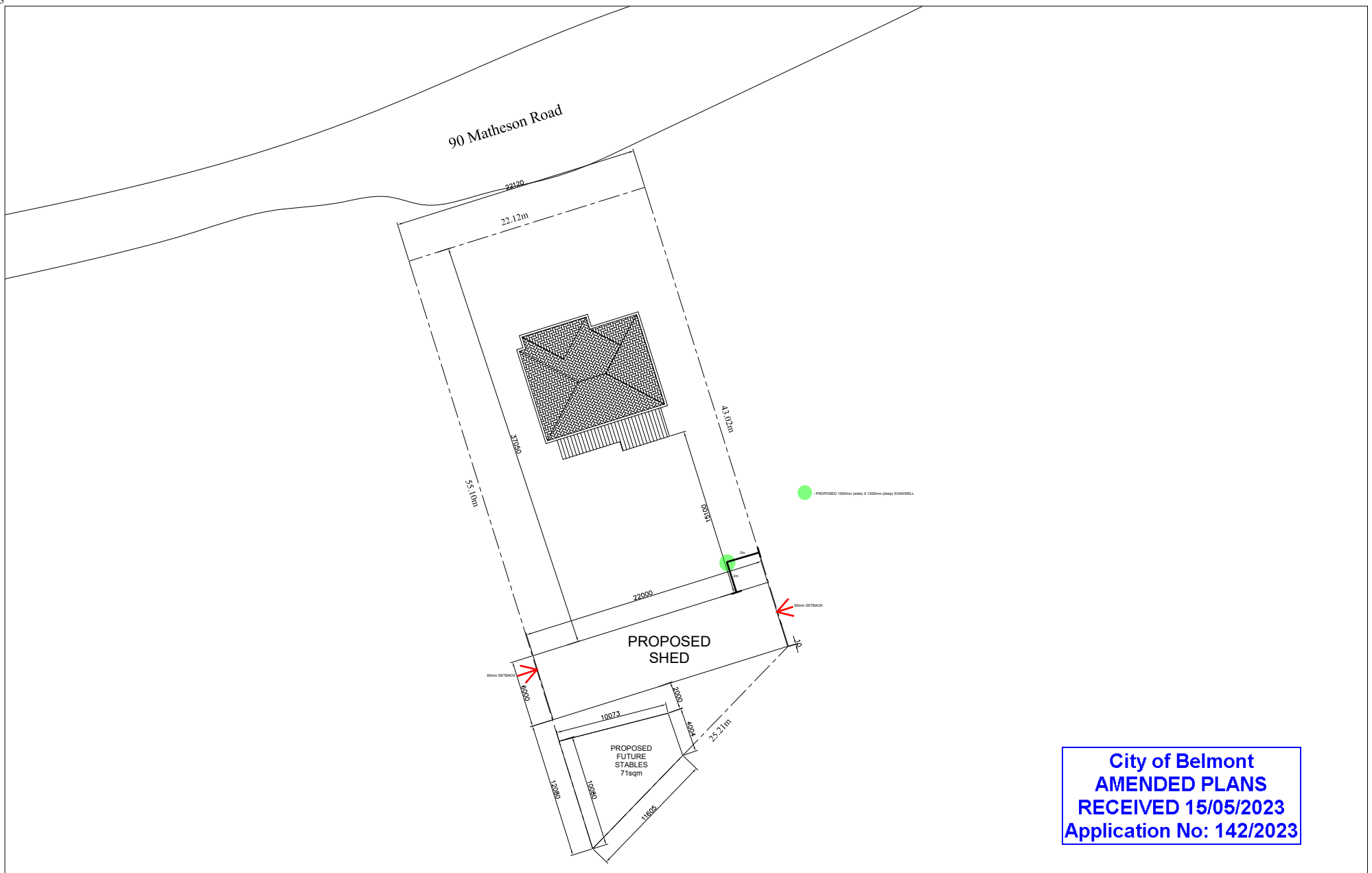

**City of Belmont**  
**AMENDED PLANS**  
**RECEIVED 15/05/2023**  
**Application No: 142/2023**

APPROVED BY CUSTOMER:							
SIGNATURE :							
DATE :	NO.	DATE	BY	DESCRIPTION			
	REVISIONS						



Unit 1/55 Erceg Road  
 Yangebup WA 6164  
 Ph: 1300 778 628  
 Fx: 086555 8043  
 E: sale@actionsheds.com.au  
 W: www.actionsheds.com.au

PROJECT:  
**Sarah Gray**

SITE ADDRESS:  
 90 Matheson Road ,Ascot WA 6104

TITLE: <b>SITE PLAN</b>				DRAWING NO.		REV.	
FOR A SITE PLAN (6.0Mx22.0Mx6.0M)				00		A	
RBP CERTIFICATION:							
DESIGNED: LK	SCALE: 1/300						
DRAWN: THAM	JOB NO: TRA						
CHECKED: LK	DATE: 11 MAY 23						

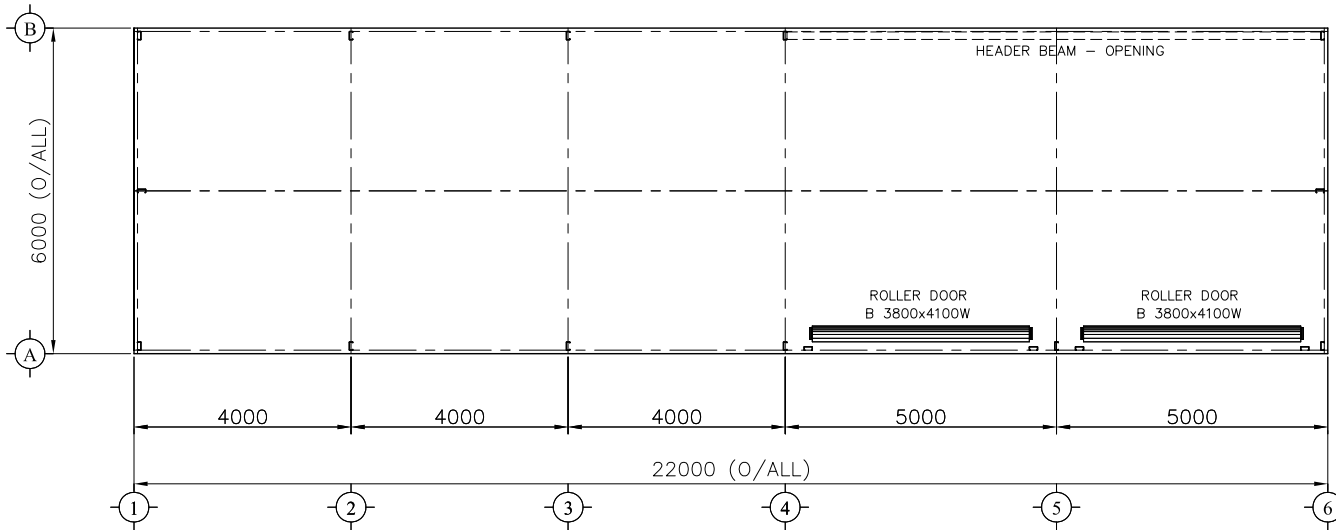

**FLOOR PLAN**

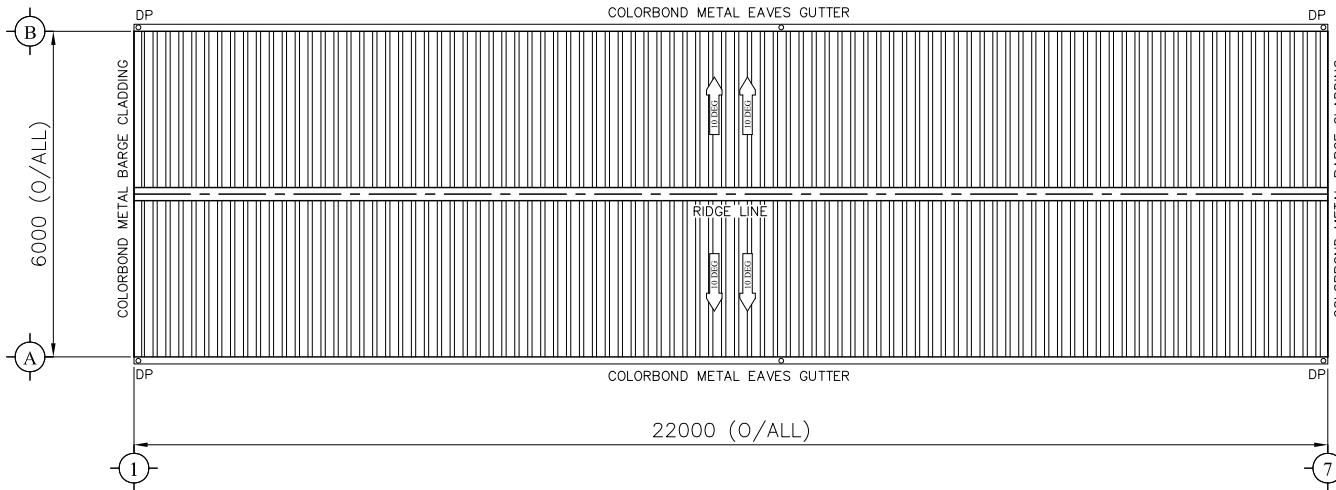

**ROOF SHEETING PLAN**

CITY OF BELMONT  
RECEIVED  
26/04/2023  
Application No:  
142/2023

APPROVED BY CUSTOMER:				
SIGNATURE :				
DATE :				
	NO.	DATE	BY	DESCRIPTION
	REVISIONS			



Unit 1/55 Erczeg Road  
Yangebup WA 6164

Ph: 1300 778 628  
Fx: 086555 8043  
E: sale@actionsheds.com.au  
W: www.actionsheds.com.au

PROJECT:  
**Sarah Gray**

SITE ADDRESS:  
90 Matheson Road Ascot, WA 6104

TITLE: <b>FLOOR PLAN</b> FOR A SHED 6.0M x 22.0M x 4.4M			
RBPC CERTIFICATION:		DRAWING NO.	REV.
DESIGNED: LK	SCALE: NTS	01	A
DRAWN: THAM	JOB NO: MTMC 27337		
CHECKED: MT	DATE: 3 APR 23		

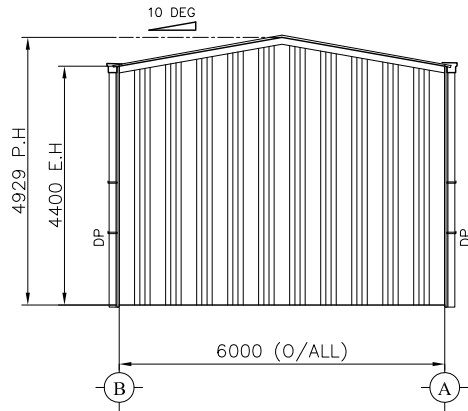

**LEFT ELEVATION**

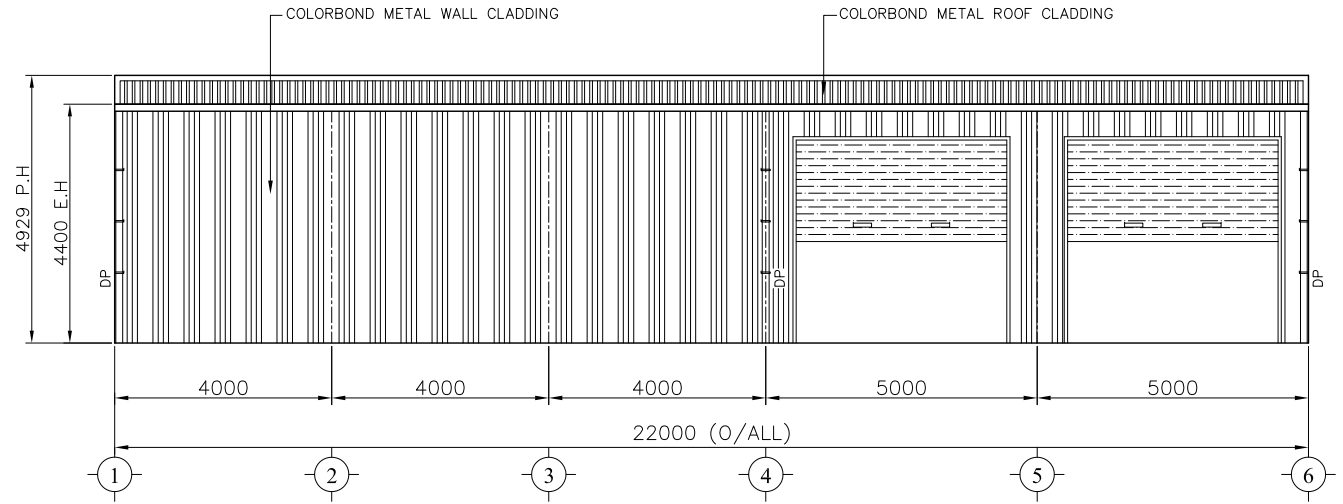

**FRONT ELEVATION**

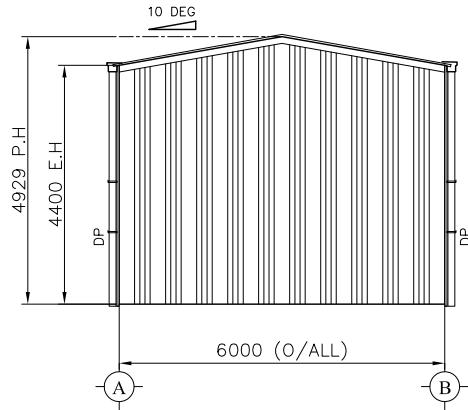

**RIGHT ELEVATION**

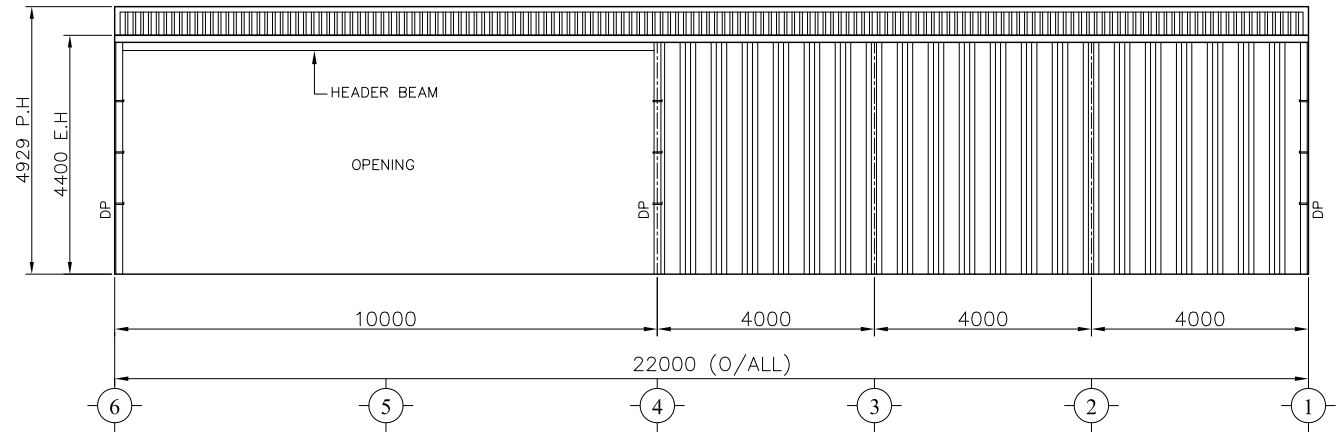

**BACK ELEVATION**

APPROVED BY CUSTOMER:				
SIGNATURE :				
DATE :				
	NO.	DATE	BY	DESCRIPTION
	REVISIONS			



Unit 1/55 Erczeg Road  
Yangebup WA 6164  
Ph: 1300 778 628  
Fx: 086555 8043  
E: sale@actionsheds.com.au  
W: www.actionsheds.com.au

PROJECT:  
**Sarah Gray**

SITE ADDRESS:  
90 Matheson Road Ascot, WA 6104

TITLE:  
**ELEVATION**  
FOR A SHED 6.0M x 24.0M x 4.4M

RBP CERTIFICATION:

DESIGNED: LK	SCALE: NTS
DRAWN: THAM	JOB NO: MTMC 27337
CHECKED: LK	DATE: 3 APR 23

**CITY OF BELMONT**  
**RECEIVED**  
26/04/2023  
Application No:  
142/2023

DRAWING NO:	REV:
02	A